

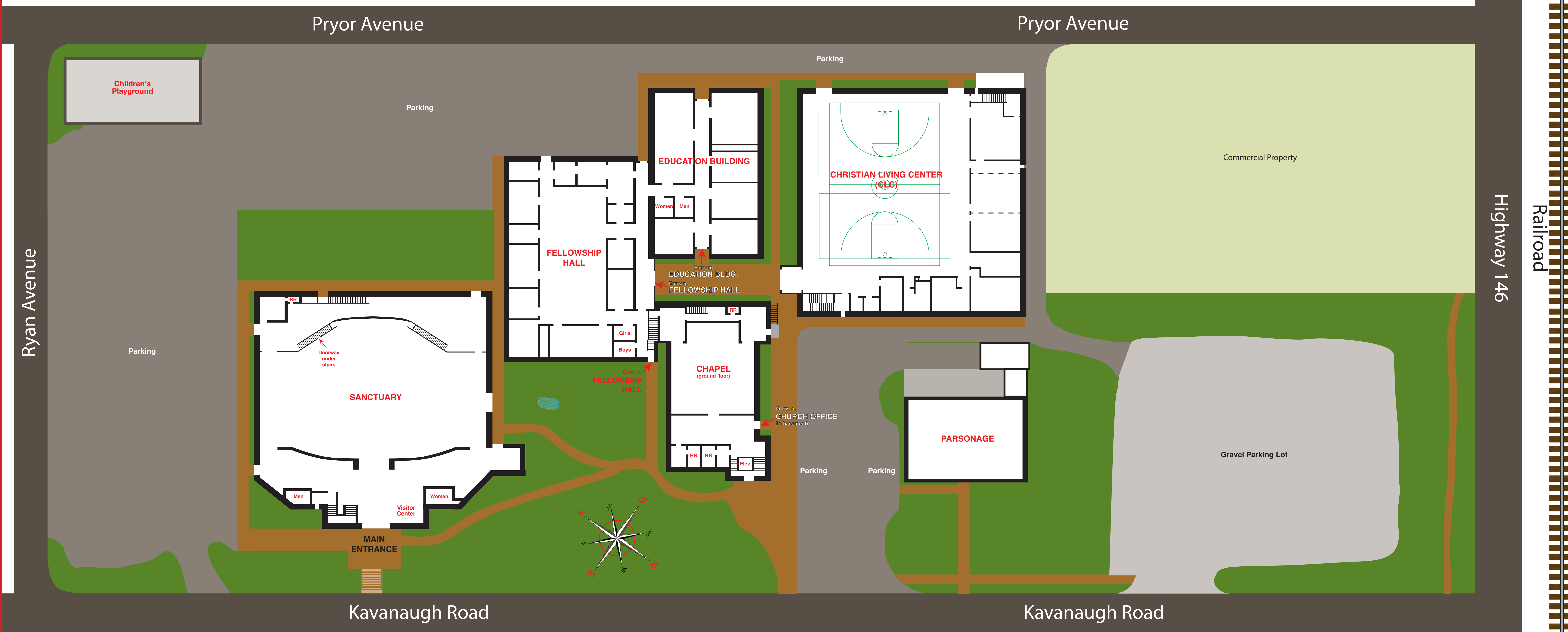

Welcome to  
**CRESTWOOD UNITED METHODIST CHURCH**  
 (Campus at ground level)



**CAMPUS GROUNDS**  
 (Ground level)

Includes  
 Sanctuary, Fellowship Hall, Education/Classroom Building, Chapel and Christian Living Center



**SANCTUARY**  
 (Basement level)

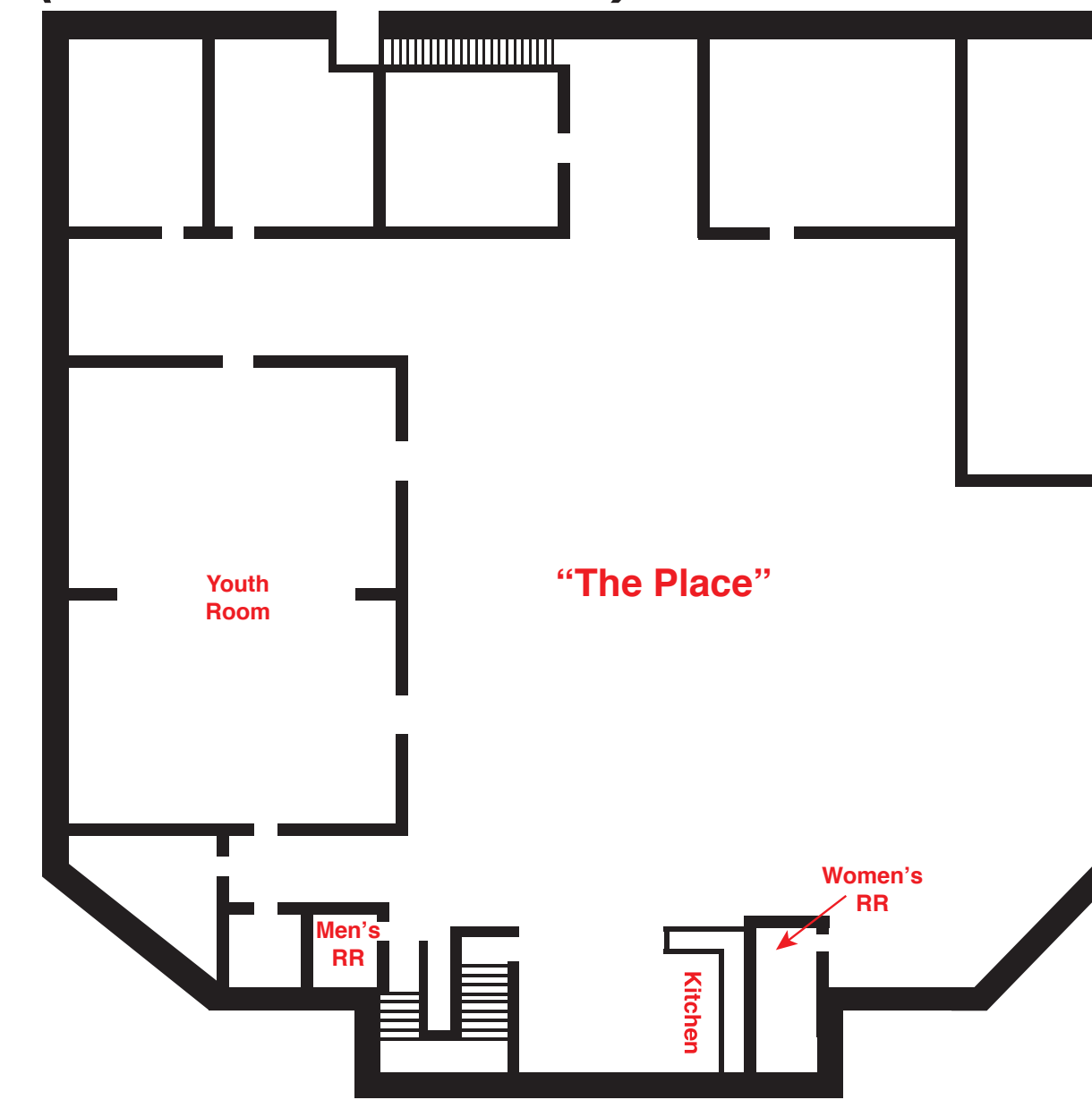

**CHAPEL**  
 (Basement level)

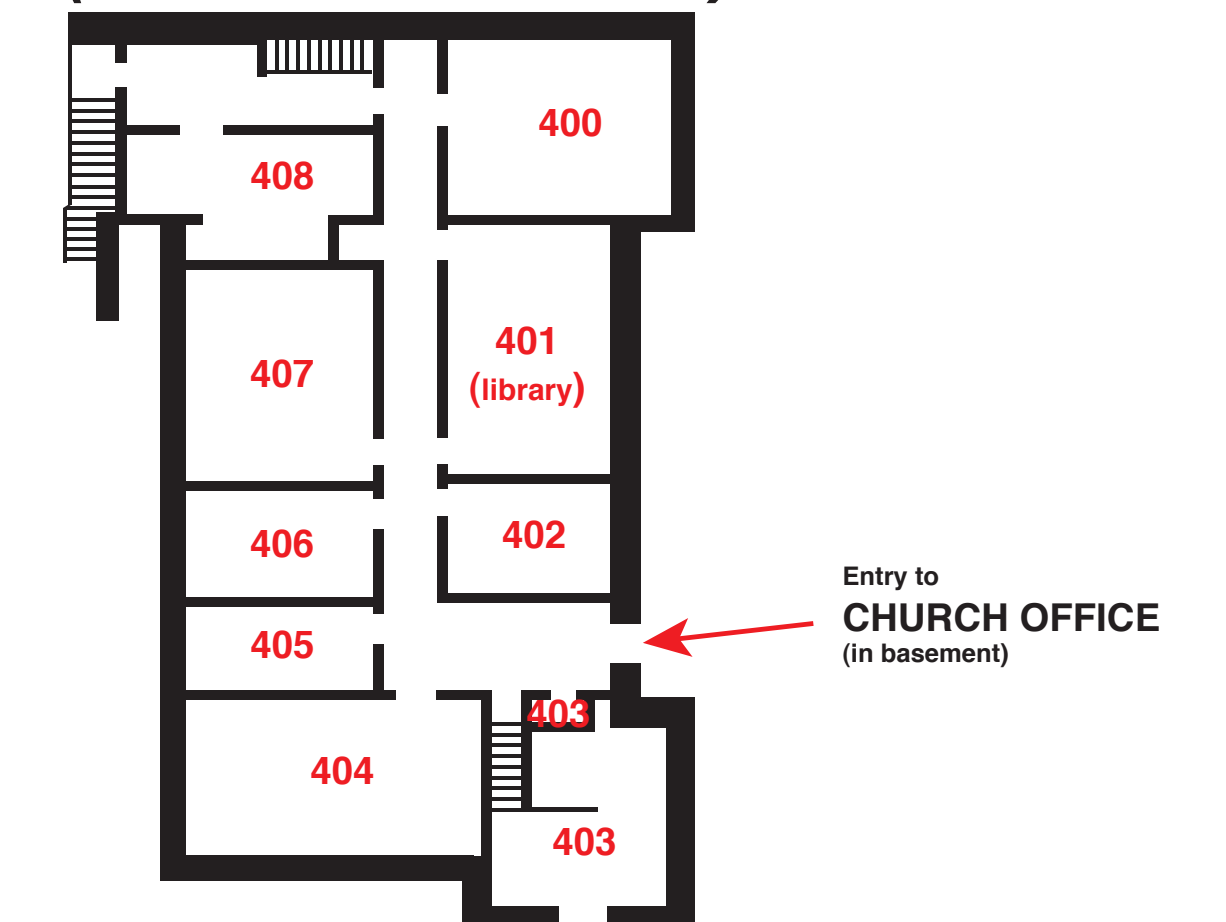

**SANCTUARY**  
 (2nd Floor level)

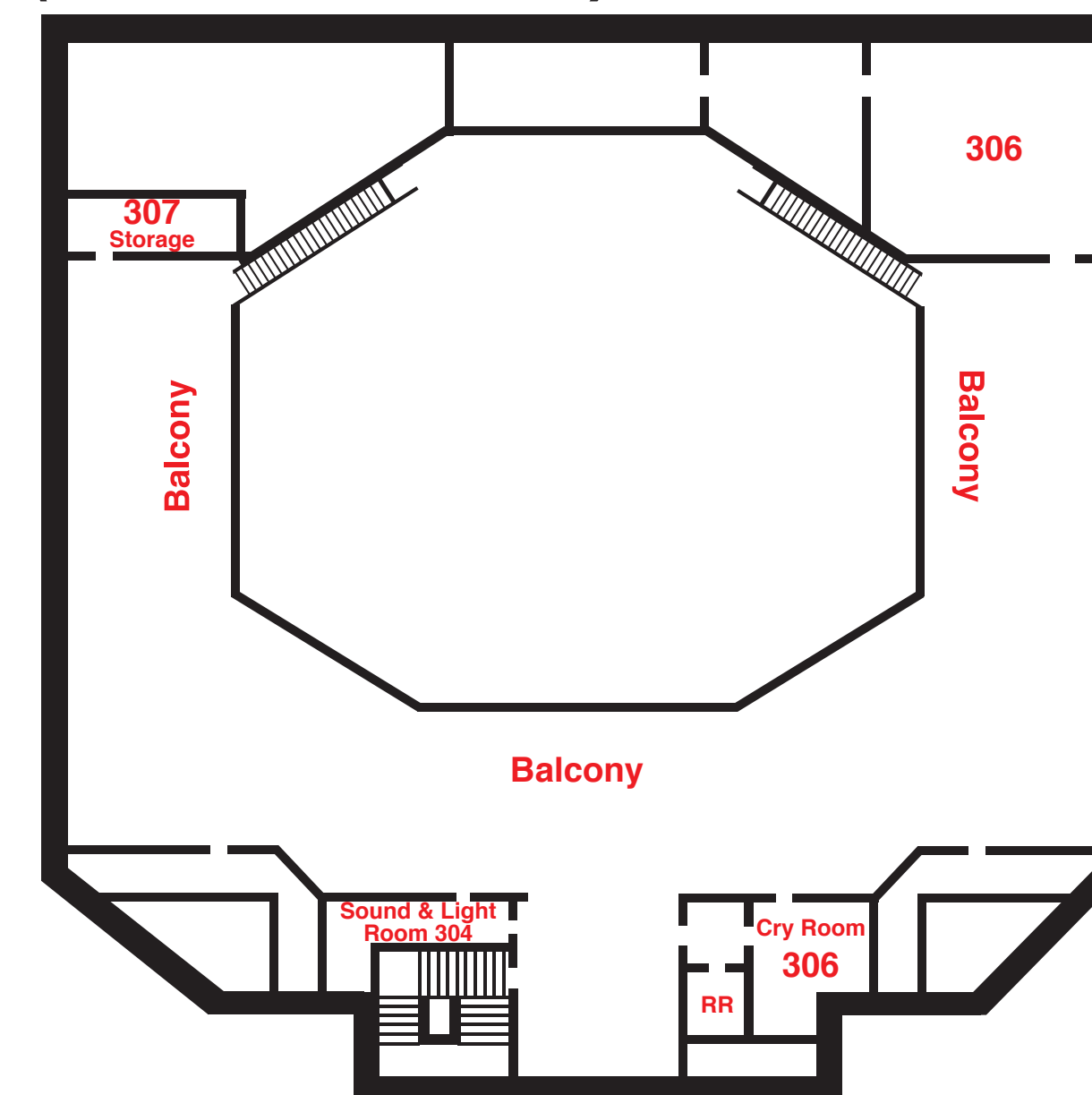

**C. L. C.**  
 (2nd Floor level)

