Overwhelming Wonder

Capo 5

From poerty by Richard Crashaw, 1613-1649
edited and additional lyrics
by Michael Breakall and Leah Moebs

Music by Michael Breakall

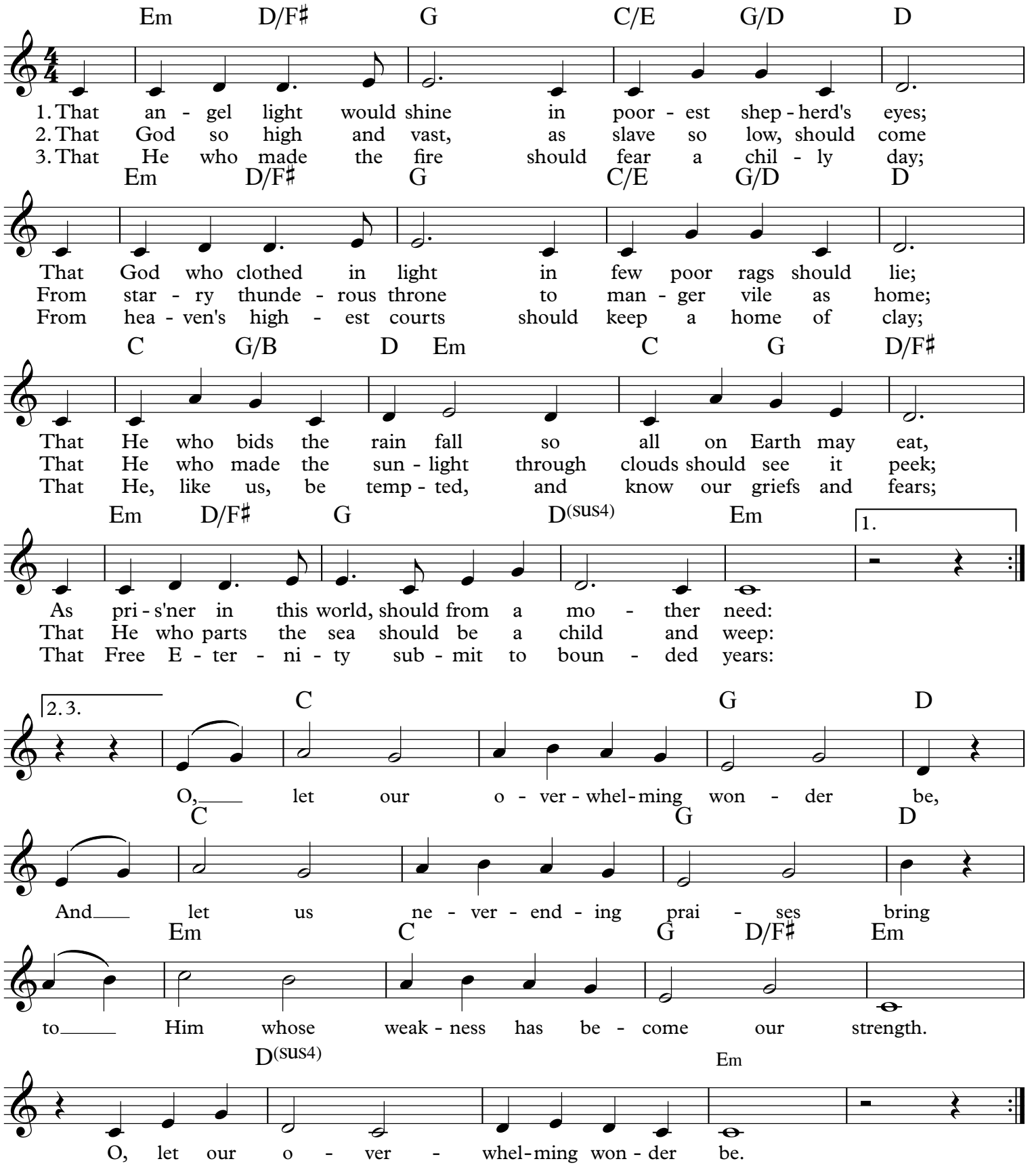

Copyright © 2018 Michael Breakall and Leah Moebs