

These Drawings and Specifications prepared by Clarke Architects Inc. are to be used by the contractor in connection with the work to be performed under the terms and conditions of the Contract Documents and shall remain the property of Clarke Architects Inc. All rights reserved. The Architect's work shall not be used by the Owner or others on any other project without the written consent of the Architect. No modifications or changes to the drawings shall be permitted.

DATE: MARCH 30, 2023

REVISION DATES

PROJECT:  
**VISTA COMMUNITY CHURCH**  
 5626 PRANTZ RD.  
 DUBLIN, OHIO 43007

PROJECT NUMBER: 2023075  
 SHEET TITLE:

**FIRST FLOOR EXISTING/  
 DEMO PLAN/NOTES**

SHEET NUMBER:

# D1

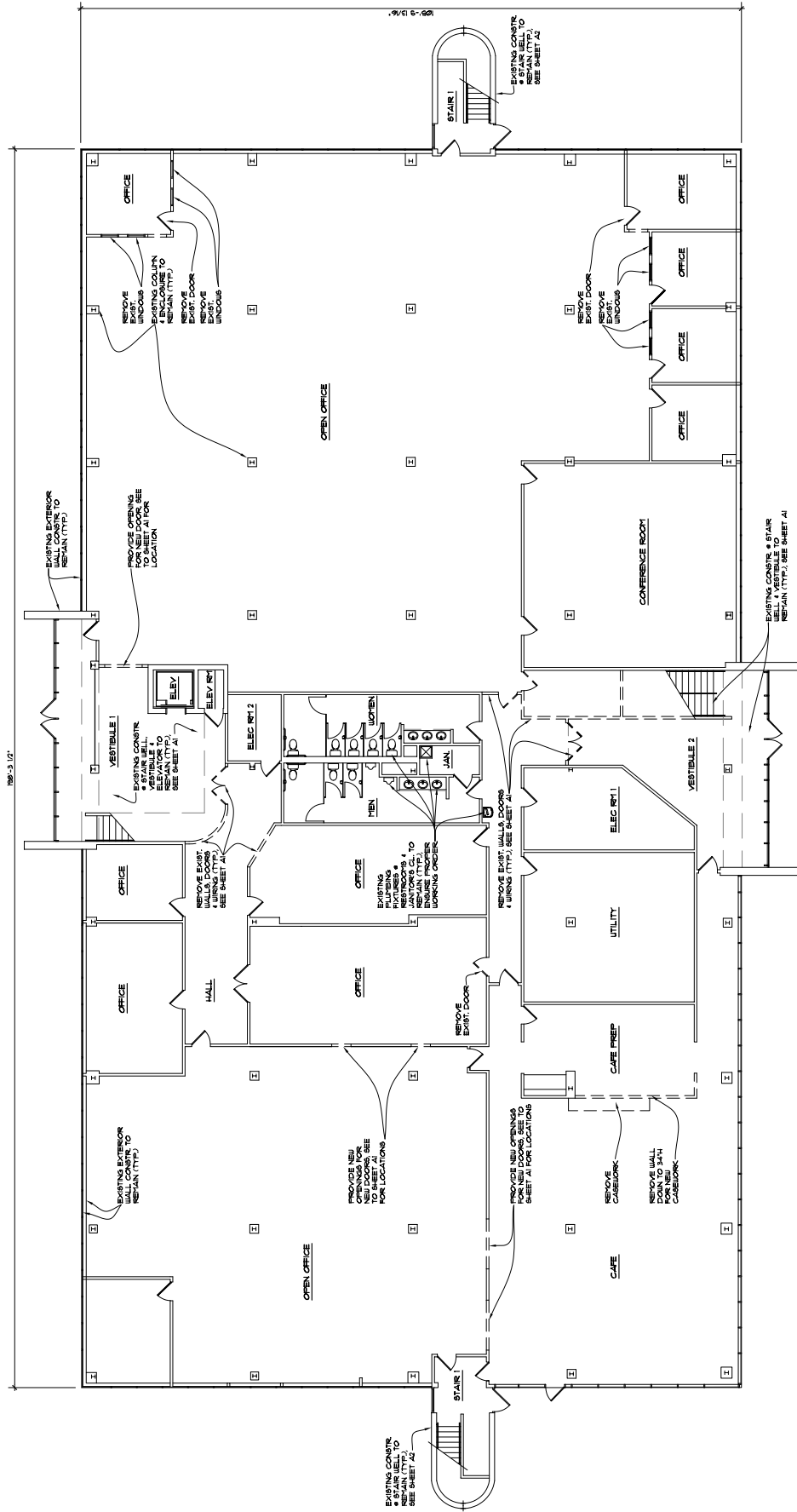

**DEMO GENERAL NOTES:**

1. ALL INTERIOR WALLS, PARTITIONS, CEILING, FLOORING, AND TRIM INDICATED AS BEING REMOVED SHALL BE REMOVED TO THE FINISH SURFACE OF THE CEILING OR FLOOR AS SHOWN ON THE DEMO PLAN.
2. BEFORE REMOVAL OF INTERIOR BLOCK WALLS, COORD. WITH THE NEW PLANS AND THE OWNER.
3. COORD. WITH THE NEW PLANS FOR REMOVAL OF ALL MATERIALS NOT TO BE REUSED.
4. REMOVE ALL WALLS, PARTITIONS, AND TRIM AS SHOWN ON THE DEMO PLAN.
5. ALL EXISTING WOOD BLOCKING OR TRIMMING SHALL BE REMOVED.
6. REMOVE & DISPOSE ALL EXISTING FLOOR COVERINGS THROUGHOUT THE ENTIRE PROJECT AREA. ALL EXISTING FLOOR COVERINGS SHALL BE REMOVED TO THE SUBFLOOR. REMOVE ALL EXISTING FLOOR COVERINGS TO THE SUBFLOOR. REMOVE ALL EXISTING FLOOR COVERINGS TO THE SUBFLOOR. REMOVE ALL EXISTING FLOOR COVERINGS TO THE SUBFLOOR.
7. VERIFY ALL MECHANICAL, ELECTRICAL, AND PLUMBING SYSTEMS ARE AS SHOWN ON THE DEMO PLAN.
8. VERIFY EXISTING MECH. PLUMBING & ELECTRICAL IN EXISTING CEILING AREAS BEING REMOVED. COORD. NEW LOCATIONS WITH THE OWNER & NEW MECH. CONTRACTOR.
9. CUT GYP PANELS REMOVE ALL EXISTING FLOOR REPAIRS/FLOOR FLOOR FINISHES. REMOVE ALL EXISTING FLOOR REPAIRS/FLOOR FINISHES. REMOVE ALL EXISTING FLOOR REPAIRS/FLOOR FINISHES.
10. REMOVE & DISPOSE OF EXISTING FURNITURE, FIXTURES & EQUIPMENT. COORD. WITH THE OWNER.
11. THE FINISHES PLUMBING SYSTEMS.

**1 D1**  
**FIRST FLOOR EXISTING/DEMO PLAN**  
 1/8" = 1'-0"

**LEGEND:**

- WALL SHALL REMAIN
- WALLS SHALL BE DEMO

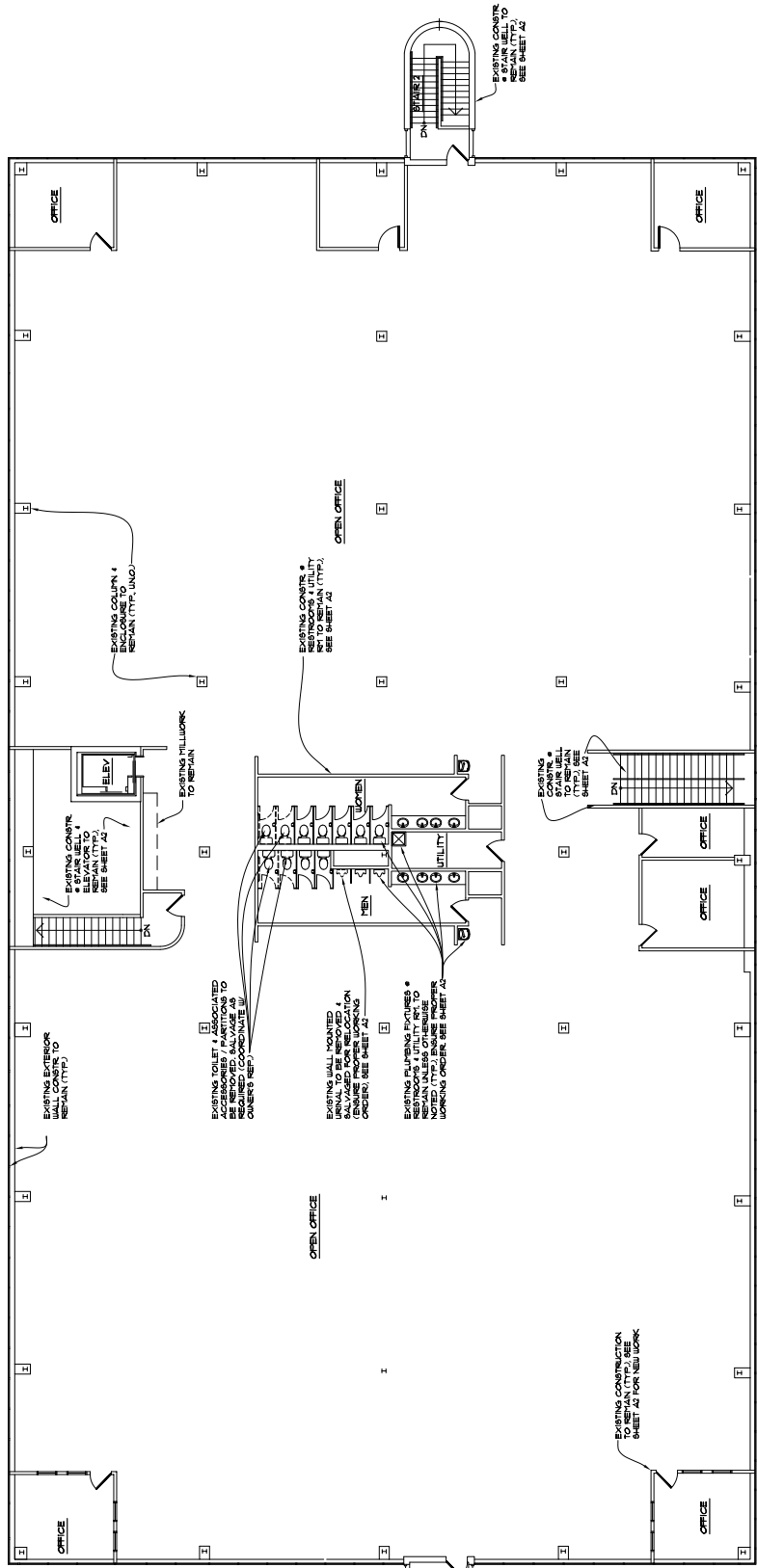

- DEMO GENERAL NOTES:**
- REMOVE ALL EXISTING CEILING RESISTERS AND BRIMS BEING REMOVED ARE TO BE REINSTALLED TO AN EQUITABLE SPACING.
  - CUT, CAP, PATCH & REMOVE ALL EXISTING FLOOR RECEP/TACKLES, FLOOR CONDUIT & PLUMBING LINES THAT PENETRATE THE FLOOR.
  - COORDINATE THE NEW PLANS FOR REMOVAL OF ALL MATERIALS NOT INDICATED ON THE DEMO DRAWING.
  - REMOVE ALL EXISTING VEGETATION & PLANTS AGAINST OR CLOSE TO THE BLOCK FIELD VERTICALLY.
  - REMOVE & DISPOSE ALL EXISTING FLOOR COVERINGS IN AREAS OF WORK DEMOED AS INDICATED. THE FLOOR FINISH TO BE SMOOTH, RECEIVE NEW FLOORINGS. REMOVE FLOOR ADHESIVE & PREP FINISH FOR THE OWNERS NEW FLOOR FINISH.
  - VERIFY CEILING RESISTERS & DUCT WORK. SEE THE MECHANICAL SHEET BY OTHERS NEW WORK. PLUMBING & ELECTRICAL IN EXISTING DEMO AREAS BEING REMOVED, COORDINATE NEW LOCATIONS WITH THE OWNERS NEW ENGINEERING SHEETS.

**1 SECOND FLOOR EXISTING/DEMO PLAN**  
 1/8" = 1'-0"

- LEGEND:**
- WALLS TO REMAIN
  - WALLS TO BE DEMOED

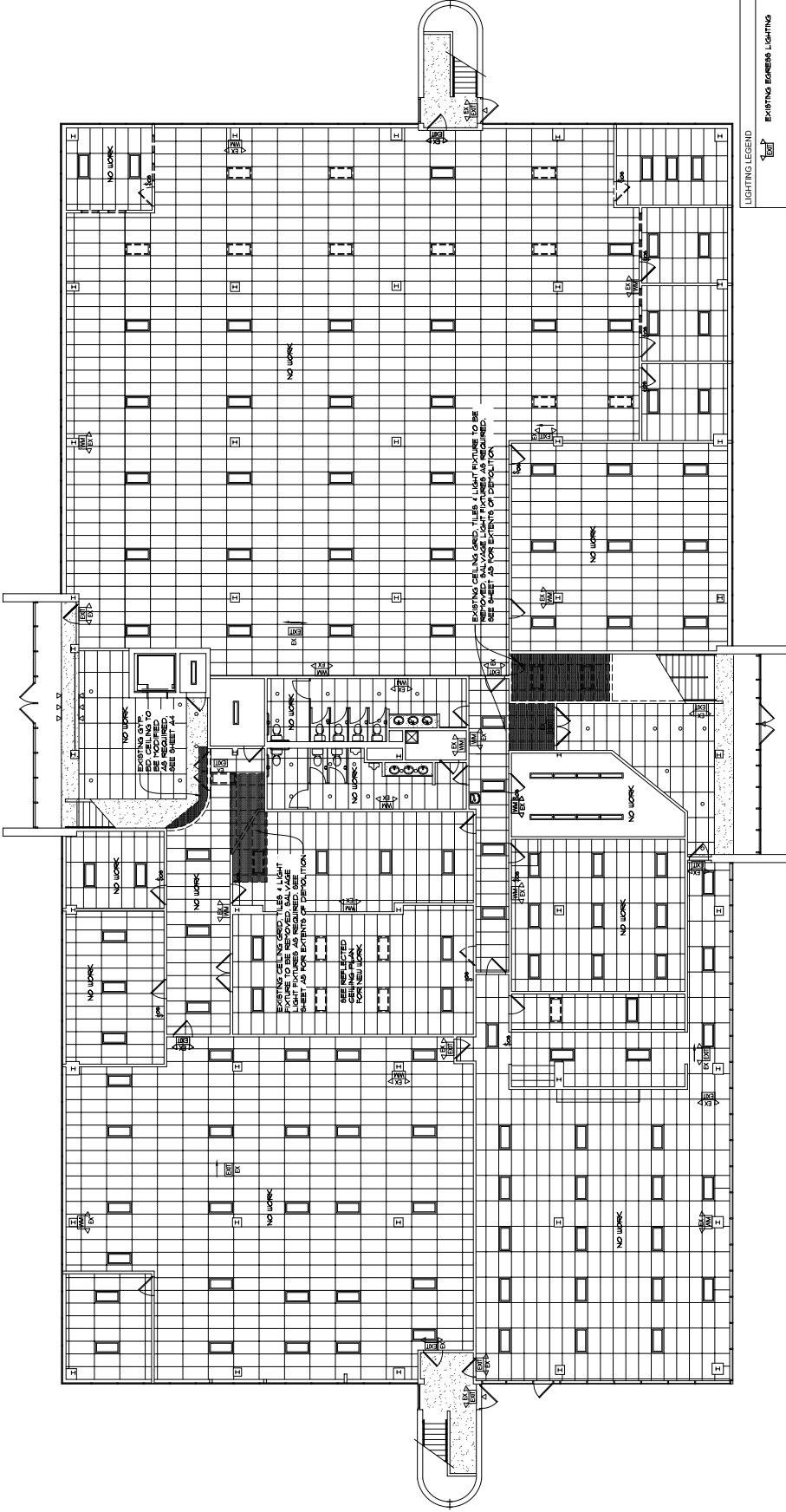

**1** FIRST FLOOR EXISTING / DEMOLITION REFLECTED CEILING PLAN  
 D3 / 1/8" = 1'-0"

**DEMO GENERAL NOTES**

- ALL INTERIOR WALLS, PARTITIONS & CEILING INDICATED ARE BEING REMOVED & ARE NON-BEARING BACK TO AN EMPTY SPACE.
- EXISTING CEILING GRID + TILES + LIGHT FIXTURES TO BE REMOVED OR SALVAGED FOR RELOCATION AS FOR EXTENTS OF DEMOLITION. SEE REFLECTED FOR NEW WORK.
- VERIFY CEILING RESISTERS & DUCT WORK. SEE THE MECHANICAL SHEET BY OTHERS NEW WORK.

**LIGHTING LEGEND**

	EXISTING EGRESS LIGHTING TO BE REMOVED OR SALVAGED FOR RELOCATION
	EXISTING EGRESS LIGHTING w/ DIRECTIONAL SIGNAGE TO BE REMOVED OR SALVAGED FOR RELOCATION
	EXISTING EGRESS LIGHTING w/ DIRECTIONAL SIGNAGE TO BE REMOVED OR SALVAGED FOR RELOCATION
	EXISTING EMERGENCY LIGHTING TO BE REMOVED OR SALVAGED FOR RELOCATION
	EXISTING EMERGENCY LIGHTING TO BE REMOVED OR SALVAGED FOR RELOCATION
	EXISTING 2' x 4' IN-LAY LIGHT TO BE REMOVED OR SALVAGED FOR RELOCATION
	EXISTING 2' x 4' LIGHT TO BE REMOVED OR SALVAGED FOR RELOCATION
	EXISTING CEILING GRID TO REMAIN (TILES REMOVED)
	EXISTING CEILING GRID + TILES TO BE REMOVED
	LIGHT SWITCH w/ OCCUPANT SENSOR
	LIGHT SWITCH



These Drawings and Specifications prepared by Clarke Architects, Inc. are intended to be used in connection with the construction of the project and, unless otherwise provided, Clarke Architects, Inc. does not warrant the accuracy, completeness and shall make all common law, implied or otherwise, warranties, including the copyright. The Architect's liability shall not be limited by the Owner or anyone on the project. The Architect shall not be responsible for completion of the project. By other, no notification or changes to the drawings shall be permitted.

DATE: MARCH 30, 2023

REVISION DATES

PROJECT:

**VISTA COMMUNITY CHURCH**  
 5626 FRANTZ RD.  
 DUBLIN, OHIO 43017

PROJECT NUMBER: 2023075  
 SHEET TITLE:

**FIRST FLOOR BUILDING PLAN/NOTES**

SHEET NUMBER:

**A1**

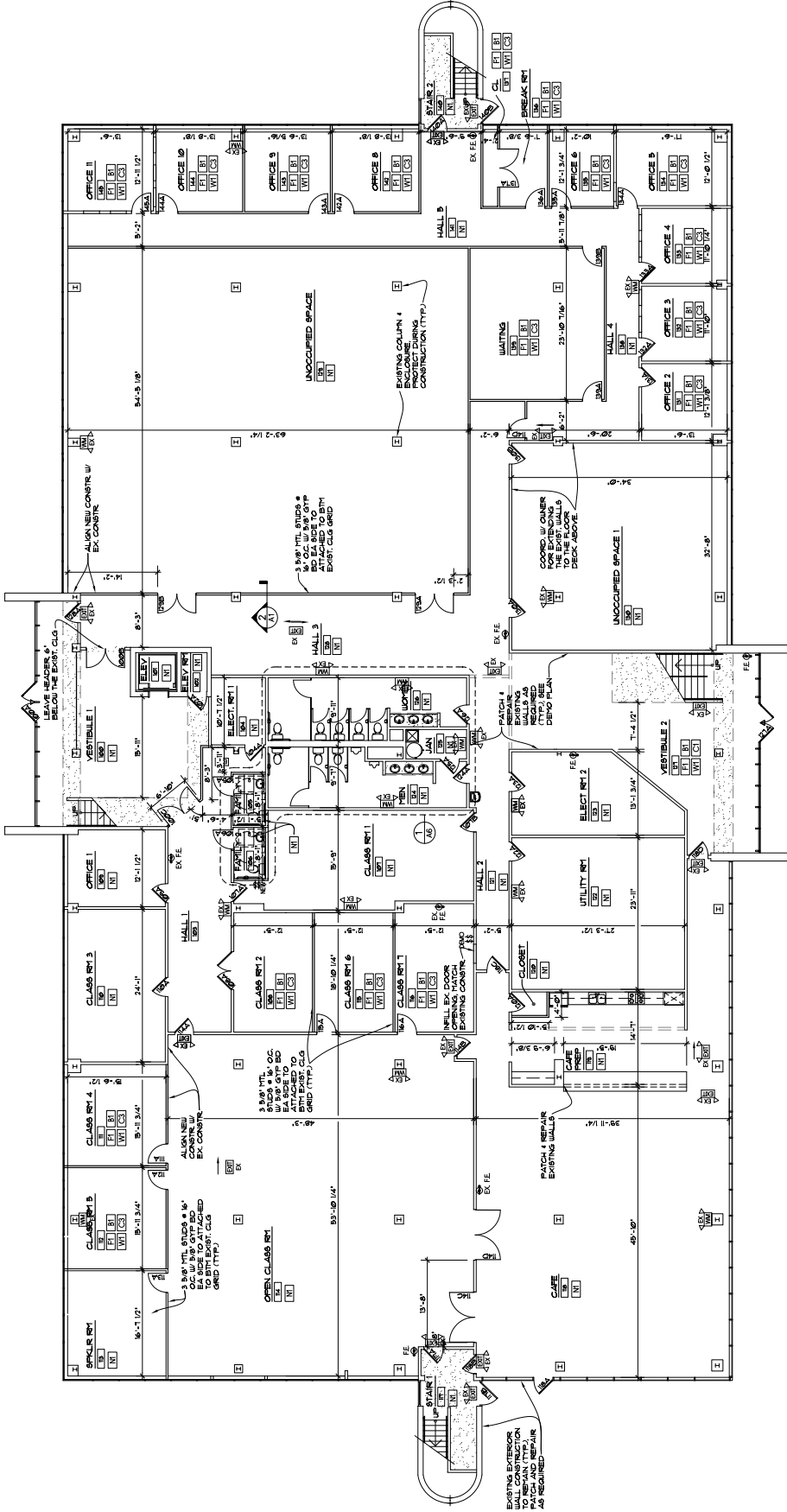

**FIRST FLOOR BUILDING PLAN**  
 1/8" = 1'-0"

**FINISH NOTES:**

1. WALL FLOOR & CEILING SHALL NOT EXCEED PLATE SPREAD. ALL FINISHES SHALL BE INSTALLED IN ACCORDANCE WITH THE BUILDING CODE. DEVELOPED SPOKE REQUIREMENTS AS SET FORTH IN THE BUILDING CODE.
2. COORDINATE ALL FINISHES TO THE OWNER BEFORE COMMENCEMENT OF CONSTRUCTION.
3. THE EXACT FINISH OF ALL PRODUCTS & SURFACES SHALL BE FROM THE MANUFACTURER'S STANDARDS. OWNER SHALL SELECT COLORS & APPROVE ALL FINISHES BEFORE CONSTRUCTION.
4. ALL FINISHES SHALL BE INSTALLED FOR MANUFACTURERS' RECOMMENDED METHODS.
5. NEW VINT. BASE BD. (USE NEW CARPET INSTALLED)
6. REUSE VIN. BLINDS THROUGHOUT. REPLACE ANY DAMAGED UNITS.
7. REUSE EXIST. CEILING TILES & LIGHTS, REPAIR/REPLACE AS NEEDED.
8. NEW CARPET THROUGHOUT. (EXCEPT UNOCCUPIED AREAS)

**NOTES:**

- SEE SHEET AS FOR PLAN GENERAL NOTES
1. CARPET SQUARES - GUE DOWN 24 OZ. W/L
  2. EXIST. VCT
  3. CONCRETE
  4. VINT. CORE BASE
  5. GYP. BD. PAINTED
  6. WALL TILE ON TOILET ROOM WET WALL FULL HEIGHT
  7. 2 x 4 SUSPENDED ACCIDENTAL CEILING
  8. EXIST. 2 x 4 SUSPENDED ACCIDENTAL CEILING
  9. NO WORK

NO.	MATERIAL LEGEND
1	CARPET SQUARES - GUE DOWN 24 OZ. W/L
2	EXIST. VCT
3	CONCRETE
4	VINT. CORE BASE
5	GYP. BD. PAINTED
6	WALL TILE ON TOILET ROOM WET WALL FULL HEIGHT
7	2 x 4 SUSPENDED ACCIDENTAL CEILING
8	EXIST. 2 x 4 SUSPENDED ACCIDENTAL CEILING
9	NO WORK

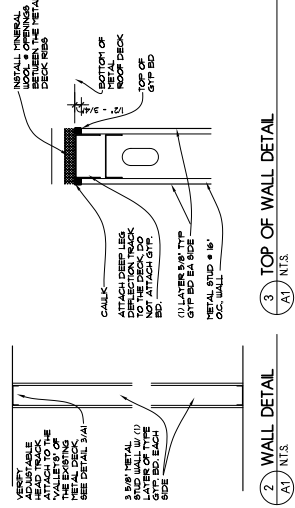

**3. TOP OF WALL DETAIL**  
 A1 N12

**2. WALL DETAIL**  
 A1 N12

These Drawings and Specifications prepared by Clarke Architects Inc. are the property of Clarke Architects Inc. and shall be provided under license to the project owner and shall remain the property of Clarke Architects Inc. The Architect's liability shall not be limited by the Owner or others on this project. No modifications or changes to these drawings shall be permitted.

DATE: MARCH 30, 2023

REVISION DATES

PROJECT:

**VISTA COMMUNITY CHURCH**  
 5626 PRANTZ RD.  
 DUBLIN, OHIO 43017

PROJECT NUMBER: CA2023

SHEET TITLE:

**SECOND FLOOR BUILDING PLAN**

SHEET NUMBER:

**A2**

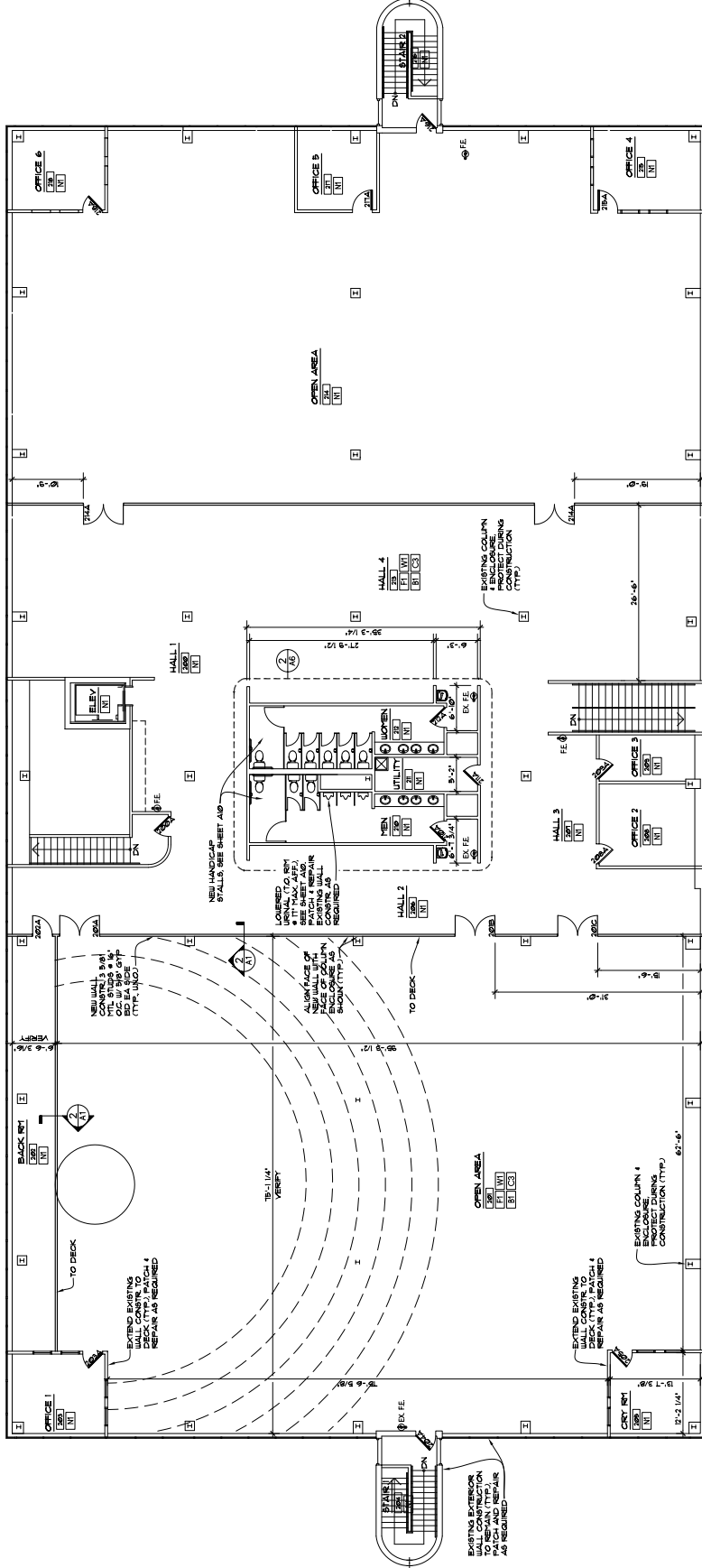

**1 SECOND FLOOR BUILDING PLAN**  
 A2 1/8" = 1'-0"

NOTES:  
 SEE SHEET A3 FOR PLAN GENERAL NOTES



These Drawings and Specifications prepared by Clarke Architects, Inc. are for the sole use of the Client and are not to be used for any other project without the prior written consent of Clarke Architects, Inc. The Client acknowledges that Clarke Architects, Inc. is not responsible for any errors or omissions in these drawings and specifications, and shall retain all copyright and other rights in these drawings and specifications. The Client shall not be permitted to reproduce or distribute these drawings and specifications for any other project without the prior written consent of Clarke Architects, Inc. All electrical components shall be installed in accordance with the manufacturer's instructions. The final installation of all electrical components shall be subject to the manufacturer's instructions.

DATE: MARCH 30, 2023  
 REVISION DATES:

PROJECT:  
**VISTA COMMUNITY CHURCH**  
 5626 PRANTZ RD.  
 DUBLIN, OHIO 43007

PROJECT NUMBER: 2023073  
 SHEET TITLE:  
**FIRST FLOOR REFLECTED  
 CEILING PLAN**

SHEET NUMBER:  
**A4**

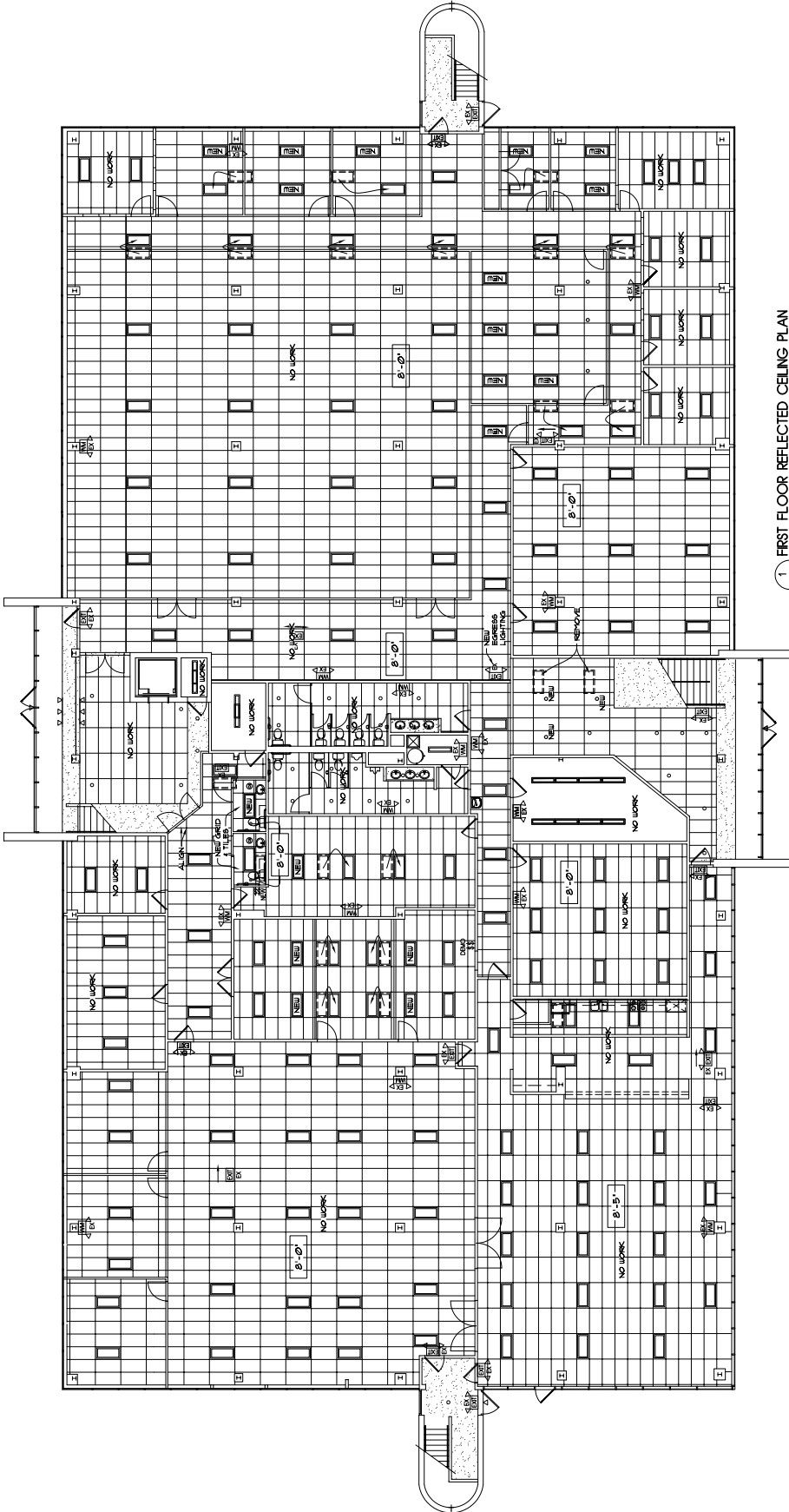

1 FIRST FLOOR REFLECTED CEILING PLAN  
 A4 / 1/8" = 1'-0"

**LIGHTING/CEILING LEGEND:**

- EXIST. 2" x 4" GRID (IMPERFORATED)
- REFLECTED CEILING SHEETS AS INDICATED IN ELECTRICAL SHEETS AND NOTES
- OPTIONAL 2" x 4" ACROBATICAL CEILING SHEETS AS INDICATED IN ELECTRICAL SHEETS AND NOTES. DIRECT ATTACH ADDRESS TO ROOF DECK. COORD. W/ THE TENANT.
- EXISTING OR RELOCATED 2'x4' IN-LAY LIGHT
- NEW OR RELOCATED 2'x4' IN-LAY LIGHT
- NEW OR RELOCATED 1'x4' IN-LAY LIGHT
- 2'x4' LIGHT TO BE RELOCATED
- INTERIOR RECESSED CALLED LIGHT, REFLECTED IN TILE COORD. STYLE BY TENANT
- EXIST. STAGE LIGHTING
- NEW EXIST. STAGE LIGHTING
- EXIST. EXIT SIGN - EMERGENCY EXITS
- NEW EXIST. SIGN - EMERGENCY EXITS

- EXIST. EXIT SIGN - EMERGENCY EXITS LIGHTING BY BATTERY BACK-UP DUAL LAMP DUAL OVAL WALL MOUNTED IN ABOVE DOORS.
  - EXIST. EXIT SIGN - INTERIOR WALL LIGHTING BY BATTERY BACK-UP DUAL LAMP DUAL OVAL WALL MOUNTED IN ABOVE DOORS.
  - EXIST. EMERGENCY EXITS LIGHTING BY BATTERY BACK-UP DUAL LAMP DUAL OVAL WALL MOUNTED IN ABOVE DOORS.
  - NEW EMERGENCY EXITS LIGHTING
  - INTERIOR EMERGENCY EXITS LIGHTING RECYCLE LIGHTING
  - EXIST. TANK TIE IN TO LIGHT SWITCH - SEE MECH DRAWINGS
  - CEILING RETURN & SUPPLY DIFFUSERS - SEE THE MECH DRAWG
  - INDICATES THE HEIGHT OF THE CEILING ABOVE THE FINISH FLOOR
- CEILING NOTES:**
1. SEE THE LIGHTING AND ELECTRICAL SHEETS FOR THE SPEC'S FOR THE LIGHTING FIXTURES.

**REFLECTED CEILING NOTES:**

1. SEE THE LIGHTING PLAN (ELECTRICAL SHEETS) FOR THE SPEC'S FOR THE LIGHTING FIXTURES.
2. ALL RECESSED LIGHT FIXTURES SHALL BE CENTERED ON AS INDICATED ON THIS PLAN (COORD. W/ THE TENANT)
3. ALL BULBS SHALL BE PROVIDED BY TC
4. ALL RECESSED LIGHT FIXTURES SHALL BE CENTERED ON AS INDICATED ON THIS PLAN (COORD. W/ THE TENANT)
5. ALL RECESSED LIGHT FIXTURES SHALL BE CENTERED ON AS INDICATED ON THIS PLAN (COORD. W/ THE TENANT). TO VERIFY IN-TENANT METHODS OF FIT (CASES) FOR ALL ITEMS APPROVED TO OR SUFFERED FROM THE EXISTING STRUCTURE LIGHT. THIS SHALL BE TO BE MADE AS INDICATED ON THE EXISTING DRAWINGS. ALL LIGHT FIXTURES TO BE PROVIDED. CONTACT ARCHITECT IMMEDIATELY IF THERE ARE ANY CHANGES TO BE MADE TO THIS PLAN.
6. ALL ELECTRICAL WORK, CABLES, CONDUITS, AND BOXES, OTHER MISCELLANEOUS SUPPORT STRUCTURE, SHALL BE PROVIDED BY THE G.C. AS NECESSARY FOR PROPER INSTALLATION OF ALL EQUIPMENT. G.C. TO COORDINATE W/ STRUCTURAL ENGINEER AS REQUIRED FOR INSTALLATION OF ALL EQUIPMENT.
7. G.C. SHALL SET ALL CEILING & SUFFITS USING A LARGER LEVEL TO ACHIEVE A CELING THAT IS FLATS LEVEL. 1 SQUARE TO ALL WALLS & CORNERS.
8. ALL CEILING AND SUFFIT SHALL BE INSTALLED IN ACCORDANCE WITH THE MANUFACTURER'S INSTRUCTIONS. ALL CEILING AND SUFFIT SHALL BE INSTALLED IN ACCORDANCE WITH THE MANUFACTURER'S INSTRUCTIONS. ALL CEILING AND SUFFIT SHALL BE INSTALLED IN ACCORDANCE WITH THE MANUFACTURER'S INSTRUCTIONS. ALL CEILING AND SUFFIT SHALL BE INSTALLED IN ACCORDANCE WITH THE MANUFACTURER'S INSTRUCTIONS.
9. ALL ELECTRICAL COMPONENTS TO COMPLETE THE FINAL INSTALLATION OF ALL FIXTURES - COORD. W/ FIXTURE MANUFACTURER.





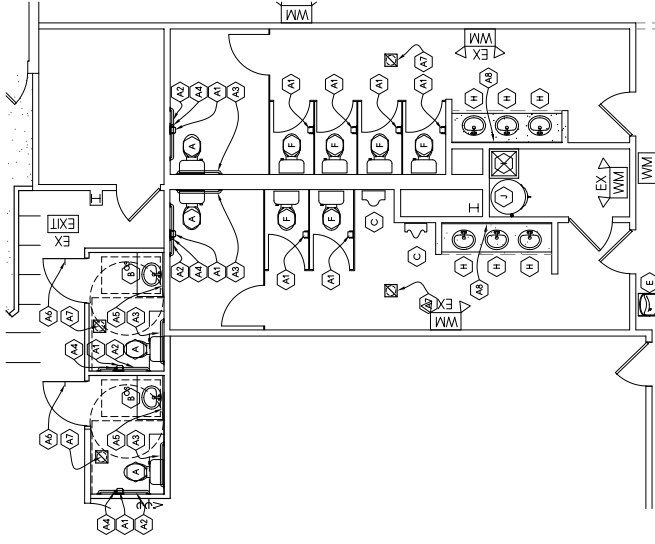

1 FIRST FLOOR ENLARGED TOILET PLAN  
 A8 1/4" = 1'-0"

ACCESSORIES SCHEDULE

NO.	DESCRIPTION	MOUNTING HEIGHT
A1	ADA MOUNTED TOILET W/SE, OPERER SINGLE ROLL-UP MAX. FROM REAR WALL	5'-0" AFF
A2	42" GRAB BAR - MOUNT 6" AWAY FROM CORNER	5'-0" AFF
A3	36" GRAB BAR - MOUNT 6" AWAY FROM CORNER	5'-0" AFF
A4	18" GRAB BAR, VERTICAL - MOUNT 6" AWAY FROM CORNER @ 8" THE BOTTOM	5'-0" AFF
A5	2'-0" W x 3'-0" H MIRROR	BOTTOM @ 2'-4" AFF, MAX.
A6	COAT HOOK	MOUNT CENTERLINE @ 7' AFF
A7	EXHAUST FAN - SEE MECH. SHEETS	CEILING MOUNTED
A8	EXIST. FULL WIDTH MIRROR	VERY BOTTOM @ 2'-4" AFF, MAX.

\* ALTERNATE PLUMBING ACCESSORIES MAY BE SUBSTITUTED W/ OWNER APPROVAL  
 \*\* ALL PLUMBING ACCESSORIES SHALL BE INSTALLED IN ACCORDANCE W/ MANUFACTURERS SPECIFICATIONS.

PLUMBING FIXTURE SCHEDULE

NO.	DESCRIPTION
A	ADA TOILET - SEE PLUMBING SHEETS
B	ADA LAVATORY / CORNER TOP - SEE PLUMBING SHEET
C	ADA URINAL - SEE PLUMBING SHEET
D	BAR SINK - SEE PLUMBING SHEET
E	EXIST. WATER FOUNTAIN - SEE PLUMBING SHEET
F	EXIST. TOILETS - SEE PLUMBING SHEET
G	ADA URINAL - SEE PLUMBING SHEETS
H	EXIST. LAV. - SEE PLUMBING SHEET
I	EXIST. MCP SINK - SEE PLUMBING SHEET
J	EXIST. WATER HEATER - SEE PLUMBING SHEET

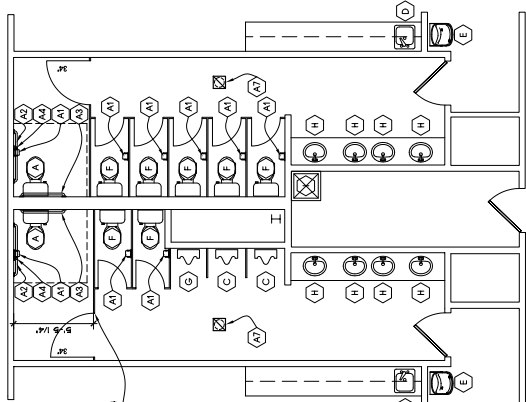

2 SECOND FLOOR ENLARGED TOILET PLAN  
 A8 1/4" = 1'-0"

PLUMBING NOTES

- PLUMBING FIXTURES SHALL BE OPERABLE W/ ONE HAND & SHALL NOT REQUIRE TIGHT GRIPPING, PINCHING OR TWISTING OF THE HAND. CONTROLS FOR THE FLUSH VALVES SHALL BE VISIBLE AND NO MORE THAN 4" ABOVE THE FLOOR. THE FORCE REQUIRED TO OPERATE SHALL NOT EXCEED 5 LBS.
- A CLEAR FLOOR SPACE 30" WIDE BY 48" LONG SHALL BE PROVIDED IN FRONT OF THE LAVATORY TO ALLOW A FORWARD APPROACH. SUCH CLEAR FLOOR SPACE SHALL BE PROVIDED UNDER THE LAVATORY. (SEE NOTE 1) SHALL EXTEND INTO REAR & SIDE SPACE UNDERNEATH THE LAVATORY.
- NOT WATER / DRAIN PIPES UNDER LAVATORIES SHALL BE INSTALLED ON LAVATORYES. THESE SHALL BE NO SHARP OR ABRUPT SURFACE UNDER LAVATORYES.
- FLUSH CONTROLS & OPERATING MECHANISMS SHALL BE OPERABLE W/ ONE HAND & SHALL NOT REQUIRE TIGHT GRIPPING, PINCHING OR TWISTING OF THE HAND. FORCE REQUIRED TO ACTIVATE THE CONTROLS SHALL BE NO GREATER THAN 5 LBS. CONTROLS SHALL BE VISIBLE AND NO MORE THAN 4" ABOVE THE FLOOR. FLUSH VALVES OF ACCEPTABLE DESIGN, SELF-CLOSING VALVES ARE ALLOWED IF THE FLUSH HANDLES SHALL BE ON THE WIDE SIDE OF ROOF IN ALL TOILET 6" WALLS.
- FLUSH HANDLES SHALL BE MOUNTED W/ BOTTOM EDGE NOT MORE THAN 48" FROM THE FLOOR.
- LOCATE TOILET TRIMME DIMENSIONS ON THE WALL WITHIN 12" OF THE FRONT EDGE OF THE TOILET SEAT.
- URINALS SHALL BE MOUNTED 4" MOUNTING DEVICES SHALL BE DESIGNED FOR 250
- ALL GYP. BD. & SET WALLS SHALL BE WATER RESISTANT, 5/8" HIGH-THIN, TYPE IN ALL RESTROOMS.
- DOORS SHALL BE SPEC'D ON PLUMBING DRAWINGS, COORDINATE W/ THE OWNER.
- RESTROOM # THAT IT IS ADA COMPLIANT PER CBC 5302.2
- THE EQUIPMENT ROUGHING AS SHOWN ARE BASED UPON AVAILABLE INFORMATION. THE CONTRACTOR SHALL VERIFY THE LOCATION OF ALL EXISTING TOILETS, SINKS, AND OTHER PLUMBING FIXTURES PRIOR TO CONSTRUCTION. THE CONTRACTOR SHALL BE RESPONSIBLE FOR ANY SUBSEQUENT RELOCATION DIRECTLY ON THE CONTRACTOR.
- CABINETS, METAL BRIDS OR FIRE TREATED WOOD BLOCKING SHALL BE INSTALLED AS REQUIRED FOR ALL TOILET ACCESSORIES & SHALL BE INSTALLED AS SHOWN ON THE PLUMBING SHEETS.
- THE ACCESSIBILITY SHEET IN THIS SET SHALL TAKE PRECEDENCE OVER ALL OTHER SHEETS. SEE ACCESSIBILITY SHEET A, THIS SET FOR ALL REQUIREMENTS.
- PLUMBING ACCESSORIES SHALL BE INSTALLED AS SHOWN ON THE PLUMBING SHEETS. DESIGN REQUIREMENTS AS NOTICED, PROVIDE CUT SHEETS TO THE ARCHITECT & PROVIDE CUT SHEETS TO THE ARCHITECT & PROVIDE CUT SHEETS TO THE ARCHITECT & PROVIDE CUT SHEETS TO THE ARCHITECT.
- THE TOILET WALL, CORNER DOORS SHALL BE OPERABLE W/ THE REQUIRED CLEARANCE & SHALL HAVE A CLEAR OPENING OF 31" MIN.

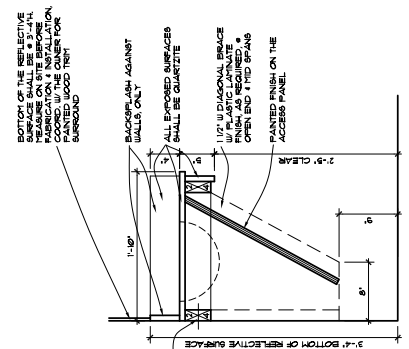

3 LAV. DETAIL  
 A8 1/4" = 1'-0"



These Drawings and Specifications prepared by Clarke Architects Inc. are the property of Clarke Architects Inc. and shall remain the property of Clarke Architects Inc. until they are provided to the Client. Any reproduction or use of these drawings without the written consent of Clarke Architects Inc. is strictly prohibited. The Architect's drawings shall not be used by the Owner or others on any project other than the project for which they were prepared. The Owner shall be responsible for any modifications or changes to the drawings and specifications after the date of the project.

DATE: MARCH 30, 2023

REVISION DATES:

PROJECT:

**VISTA COMMUNITY CHURCH**  
 5626 FRANZ RD.  
 DUBLIN, OHIO 43007

PROJECT NUMBER: CA0075

SHEET TITLE:

**FIRST FLOOR POWER  
 PLAN**

SHEET NUMBER:

**E1**

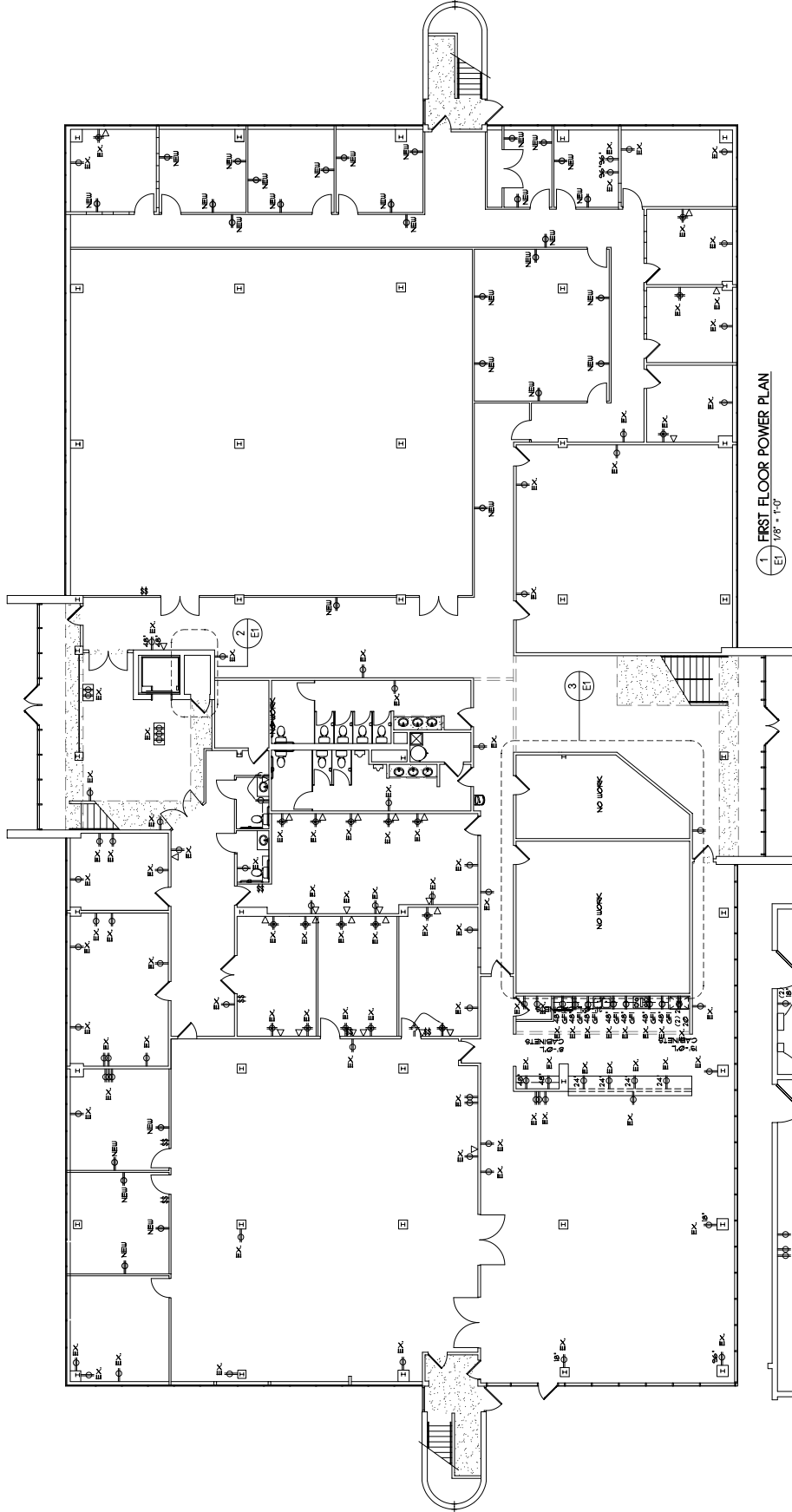

- ELECTRICAL LEGEND:**
- ⊕ EXIST. DUPLEX RECEPTACLE # 1/2" APFT TO CENTERLINE IN/O.
  - ⊕ EXIST. DUPLEX RECEPTACLE # 3/4" APFT TO CENTERLINE IN/O.
  - ⊕ EXIST. GROUND RECEPTACLE # 3/4" APFT TO CENTERLINE IN/O.
  - ⊕ EXIST. GROUND RECEPTACLE # 1/2" APFT TO CENTERLINE IN/O.
  - ⊕ USED JUNCTION BOX FOR HARDCURING CONCRETE W/ EQUIPMENT.
  - ⊕ WALL MOUNTED WEATHER TIGHT EQUIPMENT # 1/2" IS BEING USED FOR POINTING HEIGHT # 47" APFT IN/O.
  - ⊕ NETWORK BOX WALL MOUNTED # 1/2" APFT TO CENTERLINE IN/O. TO BE USED FOR OTHER USES. COORD. W/ IT'S CONDUIT TO # 1" ABOVE THE CEILING.

**1. FIRST FLOOR POWER PLAN**  
 E1 1/8" = 1'-0"

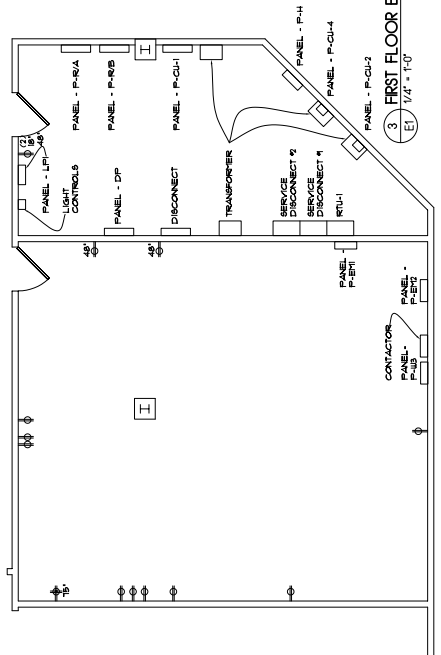
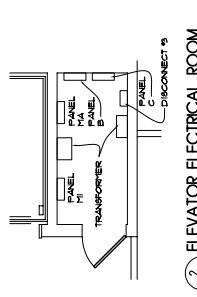

These Drawings and Specifications prepared by Clarke Architects Inc. are intended to be used in conjunction with the contract documents and shall make all common law, statutes and ordinances applicable to the project. The Architect's liability shall not be limited by the Contract Documents. No modifications or changes to these drawings shall be permitted without the written consent of the Architect.

DATE: MARCH 30, 2023

REVISION DATES

**1. SECOND FLOOR POWER PLAN**  
 E2 / 1/8" = 1'-0"

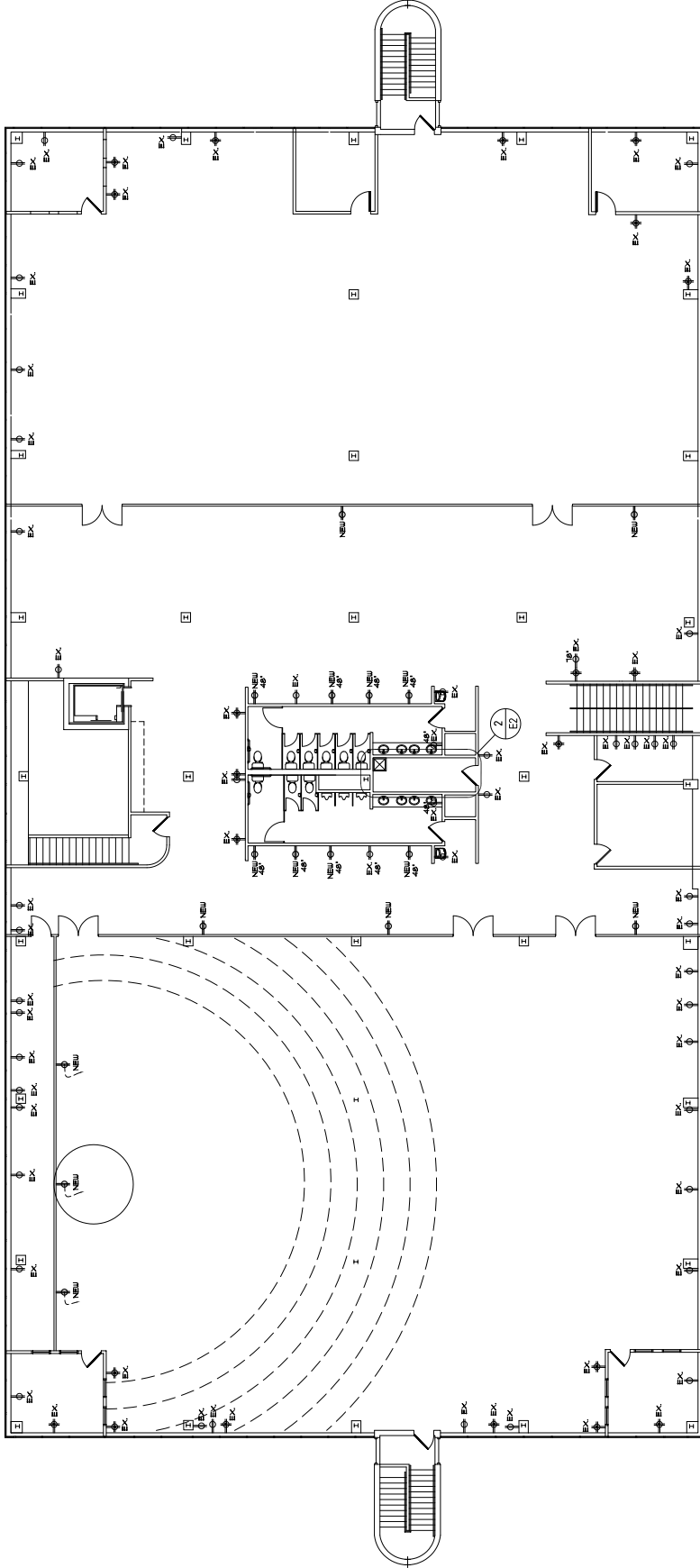

**ELECTRICAL LEGEND:**

- ⊕ EXIST. DUPLEX RECEPTACLE # 18" AFF TO CENTERLINE IN/O
- ⊕ NEW DUPLEX RECEPTACLE # 18" AFF TO CENTERLINE IN/O
- ⊕ EXIST. GFCI IN/O
- ⊕ EXIST. GROUND FAULT INTERRUPTER IN/O
- ⊕ EXIST. GROUND FAULT INTERRUPTER # 18" AFF TO CENTERLINE IN/O
- ⊕ NEW GFCI IN/O
- ⊕ NEW GROUND FAULT INTERRUPTER # 18" AFF TO CENTERLINE IN/O
- ⊕ WIRING JUNCTION BOX FOR HARDCWIRING ADJACENT EQUIP. OR FIXTURE
- ⊕ WALL MOUNTED LEATHER TIGHT CONDUIT
- ⊕ DISCONNECT IN VIEW OF THE NETWORK BOX WALL MOUNTED 18" AFF TO CENTERLINE IN/O
- ⊕ NETWORK BOX WALL MOUNTED 18" AFF TO CENTERLINE IN/O
- ⊕ OTHER EQUIP. OR FIXTURE
- ⊕ REMOVED EQUIP. OR FIXTURE
- ⊕ 18" ABOVE THE CEILING

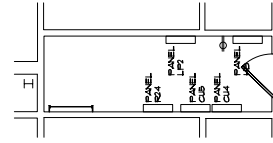

**2. SECOND FLOOR ELECTRICAL ROOM**  
 E2 / 1/4" = 1'-0"

PROJECT: VISTA COMMUNITY CHURCH  
 5626 PRANTZ RD.  
 DUBLIN, OHIO 43017

PROJECT NUMBER: CA0205  
 SHEET TITLE:

SECOND FLOOR POWER PLAN

SHEET NUMBER:

**E2**