

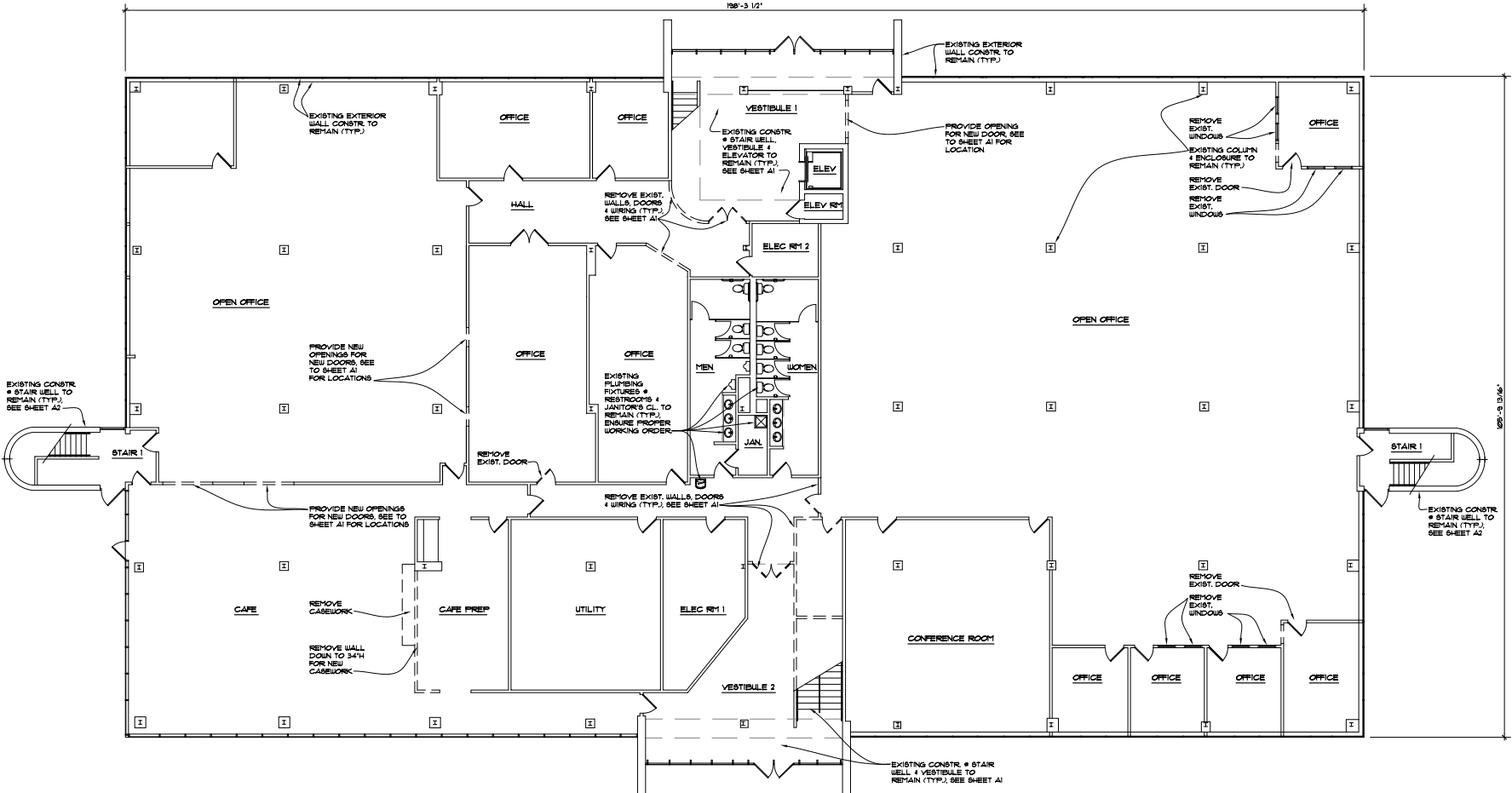

NAME: CLARE (C:\USERS\JW\CLARE\CLARE\ARCHITECTS\TEAM SITE - DOCUMENTS\COMMERCIAL\PROJECTS\COMMERCIAL\VISTA COMMUNITY CHURCH\6526 FRANTZ RD\VIEW 0 - DWG\502-D1-F1-DEMOPLAN.DWG DATE: JUL 05, 2023 TIME: 5:44 PM



**1 D1** FIRST FLOOR EXISTING/DEMO PLAN  
1/8" = 1'-0"

**LEGEND:**  
 [Symbol: Dashed line] WALL SHALL REMAIN  
 [Symbol: Solid line] WALLS SHALL BE DEMO

- DEMO GENERAL NOTES:**
- ALL INTERIOR WALLS, FIXTURES & CEILINGS INDICATED ARE BEING REMOVED & ARE NON BEARING.
  - COORD. W/ THE NEW PLANS FOR REMOVAL OF ALL MATERIALS NOT INDICATED ON THE DEMO DUGS.
  - REMOVE ANY & ALL VEGETATION & PLANTS AGAINST OR CLOSE TO THE BLDG. FIELD VERIFY.
  - ALL EXISTING WOOD BLOCKING OR FRAMING SHALL BE REMOVED.
  - REMOVE & DISPOSE ALL EXISTING FLOOR COVERINGS THROUGHOUT DEMO'D SPACE AS INDICATED. SUB FLOOR MUST BE SMOOTH, LEVEL, UNIFORM & STRUCTURALLY SOUND CONCRETE FLOOR READY TO RECEIVE NEW FLOORING. REMOVE FLOOR ADHESIVE & PREP FINISH FOR THE OWNER'S NEW FLOOR FINISH.
  - VERIFY CEILING REGISTERS & DUCT WORK. SEE THE MECHANICAL SHEET BY OTHERS NEW WORK.
  - VERIFY EXISTING MECH, PLUMBING & ELECTRICAL IN EXISTING DEMO'D AREAS BEING REMOVED. COORD. NEW LOCATIONS W/ THE OWNER & NEW ENGINEERING SHEETS.
  - CUT CARP. PATCH & REMOVE ALL EXISTING FLOOR RECEPTACLES, FLOOR CONDUIT & PLUMBING LINES THAT PENETRATE THE FLOOR. IN AREAS NOT BEING REUSED.
  - REMOVE & DISPOSE OF EXISTING FURNITURE, FIXTURES & EQUIPMENT. COORD. W/ THE OWNER.
  - THERE ARE NEW ALIAS TRENCHES REQUIRED FOR THE NEW PLUMBING. SEE THE ATTACHED PLUMBING SHEETS.



475 Village Park Dr.  
 Powell, Ohio 43065-9178  
 Office: 614-791-1200  
 Mobile: 614-271-8420  
 jclarke@clarkearchitects.com



James W. Clarke  
 License No. 9209924  
 Exp. Date 12/31/2023

These Drawings and Specifications prepared by Clarke Architects Inc. are instruments of service for use solely with respect to this Project and, unless otherwise provided, Clarke Architects Inc. shall be deemed the author of these documents and shall retain all common law, statutory and other reserved rights, including the copyright. The Architect's Drawings, Specifications or other documents shall not be used by the Owner or others on other projects. For additions to the Project or for completion of this Project by others, No modifications or changes to the drawings shall be permitted.

DATE: JULY 6, 2023

REVISION DATES:

PROJECT:

**VISTA COMMUNITY CHURCH**  
 5626 FRANTZ RD.  
 DUBLIN, OHIO 43017

PROJECT NUMBER: CA02075

SHEET TITLE:

**FIRST FLOOR EXISTING/  
 DEMO PLAN/NOTES**

SHEET NUMBER:

**D1**

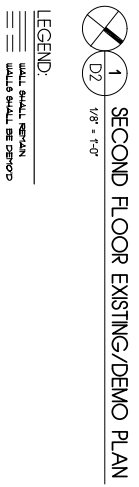
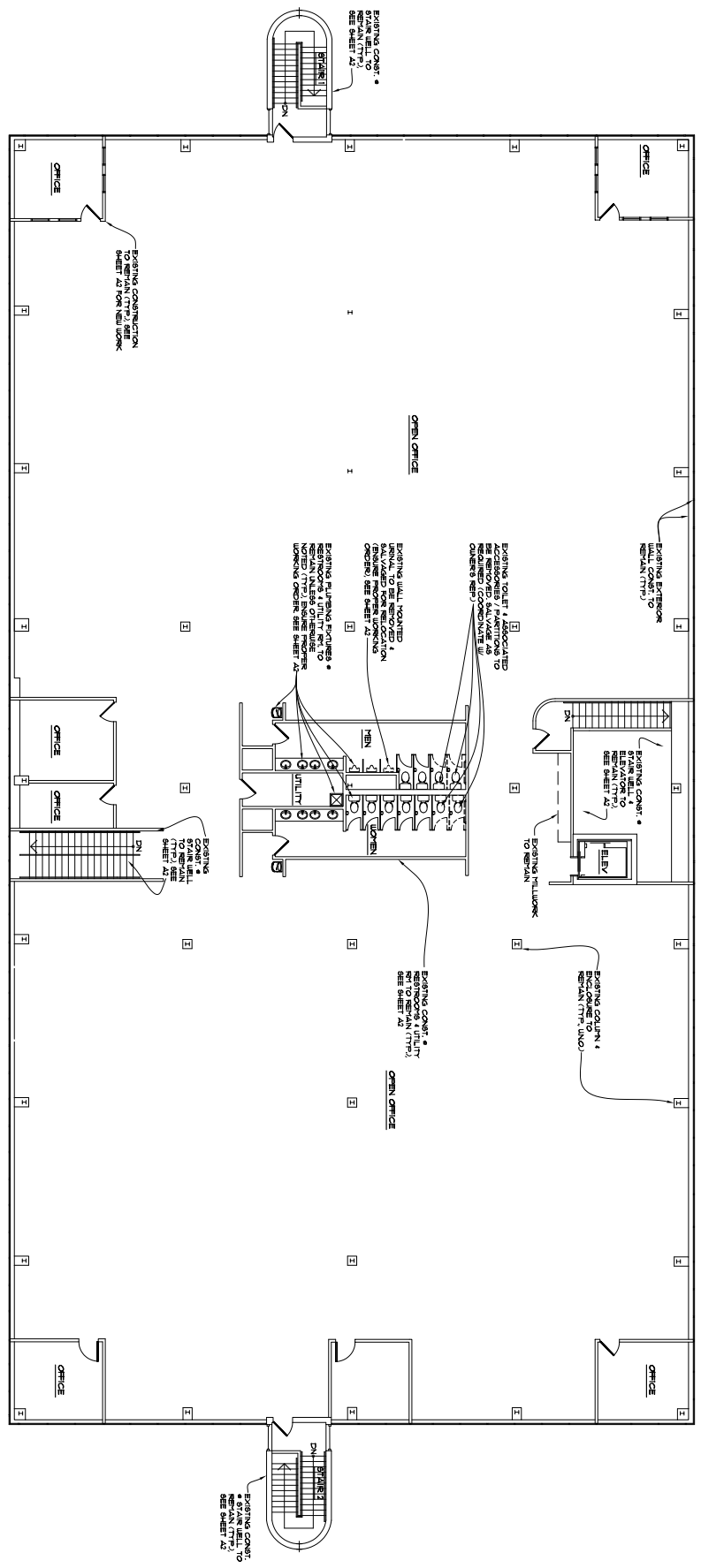

- DEMO GENERAL NOTES:**
1. ALL UNLESS OTHERWISE NOTED, DEMO WORK SHALL BE PERFORMED IN ACCORDANCE WITH THE DEMO PLAN.
  2. CUT, CAP, PATCH & REPAIR ALL EXISTING FLOOR RECEPACLES & FLOOR JOINTS TO MATCH EXISTING FINISHES.
  3. CONDUIT & PLUMBING LINES THAT PENETRATE THE FLOOR IN AREAS NOT INDICATED ON THE DEMO PLAN SHALL BE REMOVED.
  4. REMOVE ANY FLOOR VENTILATION & PLANTS AGAINST OR CLOSE TO THE BLOCK FIELD VENTILATION.
  5. REMOVE & DISPOSE ALL EXISTING FLOOR COVERINGS IN AREAS OF DEMO WORK. REMOVE ALL EXISTING FLOOR COVERINGS IN AREAS OF DEMO WORK & STRIP REINFORCED CONCRETE FLOOR SLABS TO THE UNFINISHED FLOOR FINISH.
  6. VERIFY EXISTING MECH, PLUMBING & ELECTRICAL IN EXISTING DEMO PLAN/NOTES SHEET.

**CLARKE ARCHITECTS, INC.**  
 475 Village Park Dr.  
 Powell, Ohio 43065-9778  
 Office: 614-791-1000  
 Mobile: 614-271-8420  
 jclark@clarchitects.com



James W. Clarke  
 License No. 92099724  
 Exp. Date 12/31/2023

These drawings and specifications prepared by Clarke Architects Inc. are the property of Clarke Architects Inc. and shall remain the property of Clarke Architects Inc. No part of these drawings or specifications shall be used for any other project without the written consent of Clarke Architects Inc. The architect's professional seal and signature shall not be used by the Owner or others on any project for which Clarke Architects Inc. is not the architect. No modifications or changes to these drawings shall be permitted without the written consent of Clarke Architects Inc.

DATE: JULY 6, 2023

REVISION DATES

PROJECT: VISTA COMMUNITY CHURCH  
 5626 FRANTZ RD  
 DUBLIN, OHIO 43007

PROJECT NAME: CHURCH

SHEET TITLE: SECOND FLOOR EXISTING/DEMO PLAN/NOTES

SHEET NUMBER: D2

SHEET NUMBER: D2

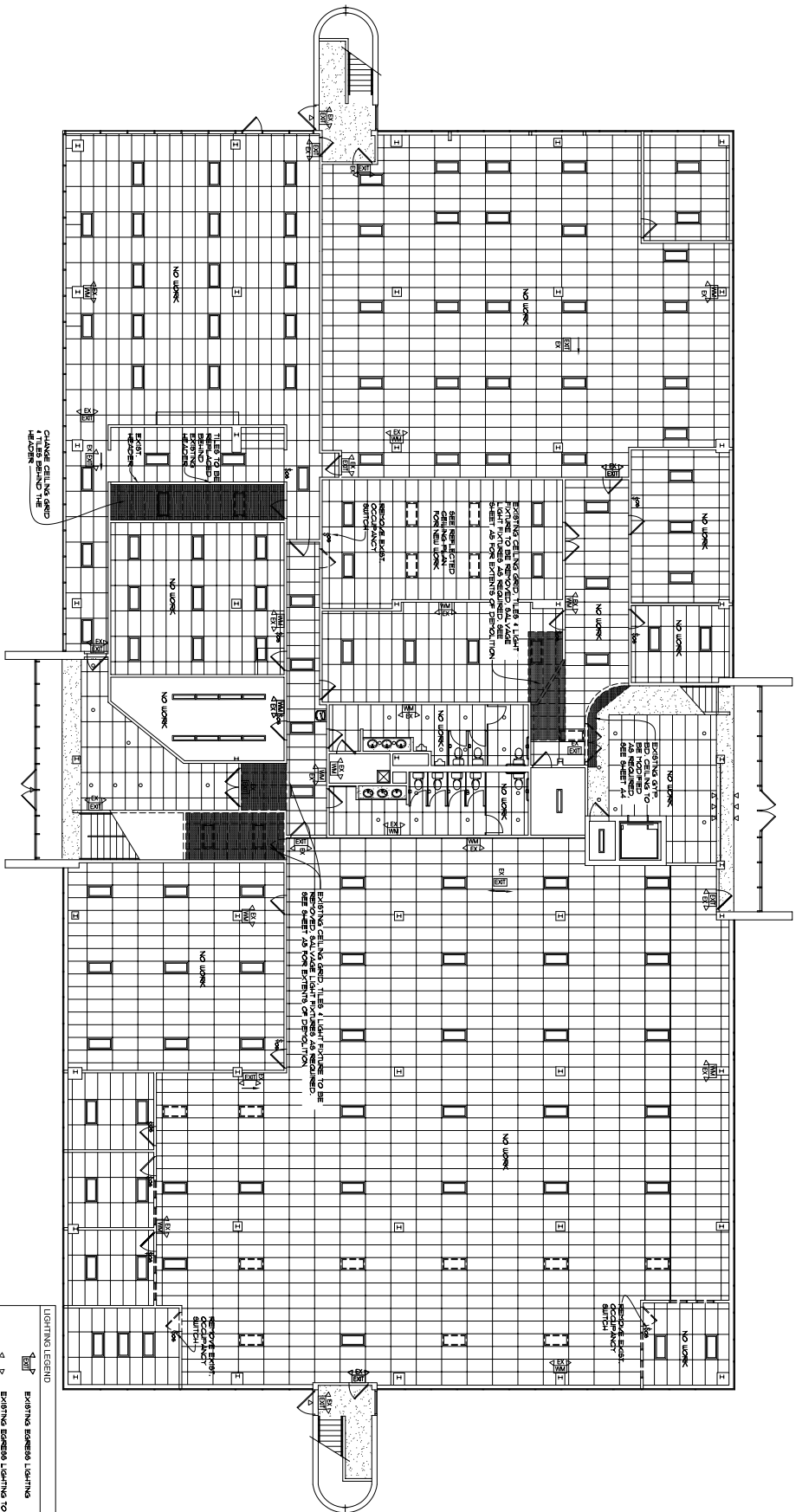

1 FIRST FLOOR EXISTING / DEMOLITION REFLECTED CEILING PLAN  
1/8" = 1'-0"

- DEMO GENERAL NOTES:**
1. ALL INTERIOR WALLS + PARTIERS + CEILING INDICATED ARE BEING REMOVED + ARE NOT BEING BACK TO AN EMPTY SPACE.
  2. COORDINATE THE NEW FLOOR FOR REMOVAL OF ALL MATERIALS NOT TO BE REUSED.
  3. VERIFY CEILING RESISTERS + DUCT WORK. SEE THE MECHANICAL SHEET BY OTHERS NEW WORK.

**LIGHTING LEGEND**

	EXISTING EMERGENCY LIGHTING
	EXISTING EMERGENCY LIGHTING TO BE REMOVED OR SALVAGED FOR RELOCATION
	EXISTING EMERGENCY LIGHTING w/ DIRECTIONAL SIGNAGE
	EXISTING EMERGENCY LIGHTING w/ DIRECTIONAL SIGNAGE TO BE REMOVED OR SALVAGED FOR RELOCATION
	EXISTING EMERGENCY LIGHTING
	EXISTING EMERGENCY LIGHTING TO BE REMOVED OR SALVAGED FOR RELOCATION
	EXISTING 2' x 4' N.A.L.V. LIGHT
	EXISTING 3' x 4' LIGHT TO BE REMOVED OR SALVAGED FOR RELOCATION
	EXISTING CEILING GRID + TILES TO BE REMOVED
	EXISTING CEILING GRID + TILES TO REMAIN
	LIGHT SWITCH w/ OCCUPANT LIGHT SWITCH

**CLARKE ARCHITECTS INC.**

475 Village Park Dr.  
 Powell Ohio 43065-9778  
 Office 614-791-1000  
 Mobile 614-271-8420  
 jclark@clarchitects.com

James W. Clarke  
 License No. 92099724  
 Exp. Date 12/31/2023

---

These Drawings and Specifications prepared by Clarke Architects Inc. are intended to be used by the contractor in accordance with the contract documents and shall remain the property of Clarke Architects Inc. No part of these drawings or specifications shall be used by the Owner or others on any project without the written consent of Clarke Architects Inc. No modifications or changes to the drawings shall be permitted.

DATE: JULY 6, 2023

REVISION DATES

PROJECT: VISTA COMMUNITY CHURCH  
 5626 FRANZ RD  
 DUBLIN, OHIO 43007

PROJECT NAME: CHURCH

SHEET NUMBER: **D3**

SHEET TITLE: FIRST FLOOR EXISTING / DEMOLITION REFLECTED CEILING PLAN

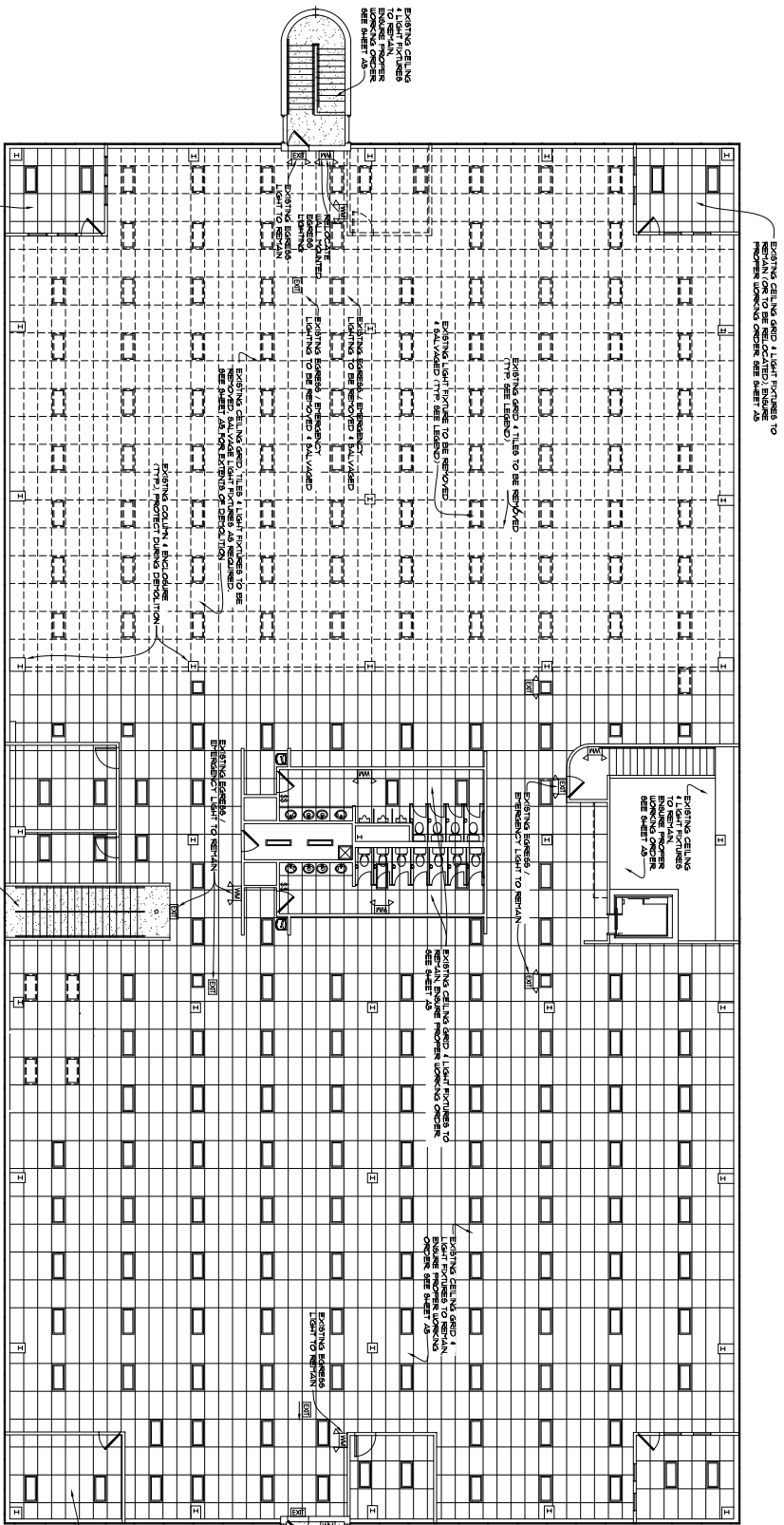

1 SECOND FLOOR EXISTING / DEMOLITION REFLECTED CEILING PLAN  
 D4 1/8" = 1'-0"

1. ALL INTERIOR WALL PARTINGS & CEILING INDICATED ARE BEING REMOVED & ARE NOT BEING RELOCATED TO AN EXISTING FRAME.
2. NOTED ON THE DEMO DATA.
3. VERIFY CEILING HEIGHTS & DUCT WORK. SEE THE MECHANICAL SHEET BY OTHER NEW WORK.

DEMO GENERAL NOTES

LIGHTING LEGEND	
	EXISTING DOWN LIGHTS TO BE REMOVED OR SALVAGED FOR RELOCATION
	EXISTING DOWN LIGHTS TO BE REMOVED OR SALVAGED FOR RELOCATION
	EXISTING DOWN LIGHTS TO BE REMOVED OR SALVAGED FOR RELOCATION
	EXISTING DOWN LIGHTS TO BE REMOVED OR SALVAGED FOR RELOCATION
	EXISTING DOWN LIGHTS TO BE REMOVED OR SALVAGED FOR RELOCATION
	EXISTING DOWN LIGHTS TO BE REMOVED OR SALVAGED FOR RELOCATION
	EXISTING DOWN LIGHTS TO BE REMOVED OR SALVAGED FOR RELOCATION
	EXISTING DOWN LIGHTS TO BE REMOVED OR SALVAGED FOR RELOCATION
	EXISTING DOWN LIGHTS TO BE REMOVED OR SALVAGED FOR RELOCATION
	EXISTING DOWN LIGHTS TO BE REMOVED OR SALVAGED FOR RELOCATION
	EXISTING DOWN LIGHTS TO BE REMOVED OR SALVAGED FOR RELOCATION
	EXISTING DOWN LIGHTS TO BE REMOVED OR SALVAGED FOR RELOCATION



CLARE ARCHITECTS INC.  
 475 Village Park Dr.  
 Powell Ohio 43065-9778  
 Office: 614-791-1000  
 Mobile: 614-271-8420  
 jclarke@clarchitects.com

James W. Clarke  
 License No. 92099724  
 Exp. Date 12/31/2023

These Drawings and Specifications prepared by Clare Architects Inc. are the property of Clare Architects Inc. and shall remain their property. No part of these drawings or specifications shall be reproduced, stored in a retrieval system, or transmitted in any form or by any means, electronic, mechanical, photocopying, recording, or by any information storage and retrieval system, without the prior written consent of Clare Architects Inc. The Architect's professional seal is required by the Ohio Board of Architecture and Planning for the project by others. No modifications or changes to drawings shall be permitted.

DATE: JULY 6, 2023

REVISION DATES

PROJECT:  
 VISTA COMMUNITY CHURCH  
 5626 FRANTZ RD  
 DUBLIN, OHIO 43007

PROJECT NAME: CHURCH  
 SHEET TITLE:  
 SECOND FLOOR EXISTING/  
 DEMOLITION REFLECTED  
 CEILING PLAN

SHEET NUMBER:  
**D4**

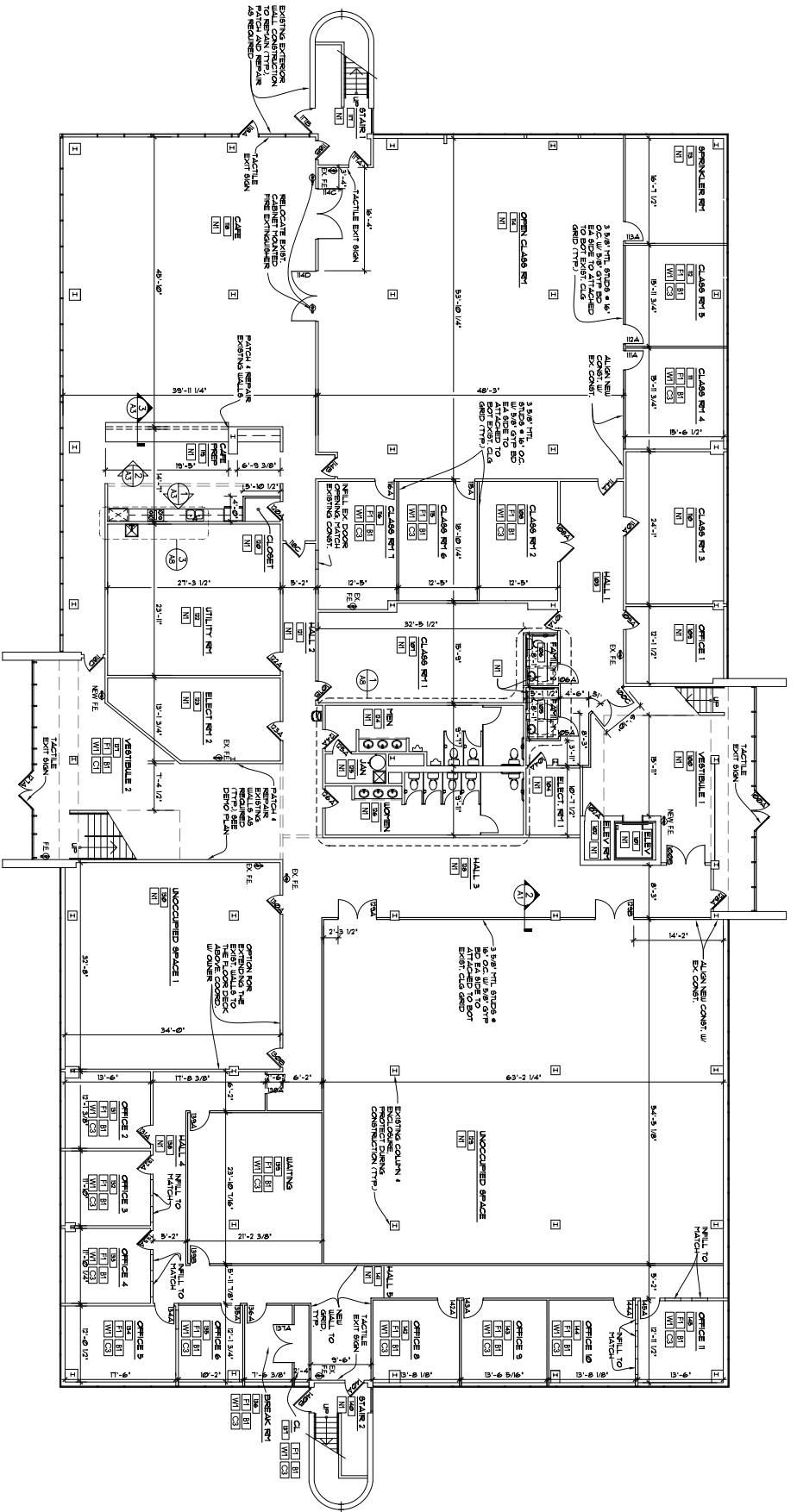

**FINISH NOTES:**

1. WALL, FLOOR & CEILING SHALL NOT EXCEED PLATE FINISHES AS NOTED. ALL APPLIED FINISHES SHALL BE SET ON EXPOSED CONCRETE OR GYP BOARD. ALL DEVELOPED SPACE REQUIREMENTS AS SET FORTH IN THE BUILDING CODE.
2. COORDINATE ALL FINISH TYPES & SCHEDULES WITH THE OWNER BEFORE COMMENCEMENT OF FINISHES.
3. THE EXACT FINISH OF ALL PRODUCTS & SUPPLIES SHALL BE FROM THE MANUFACTURER'S STANDARD CATALOG. COLORS SHALL SELECT COLORS & APPROVE ALL FINISHES BEFORE COMMENCEMENT.
4. ALL FINISH MATERIALS SHALL BE INSTALLED FROM MANUFACTURERS' RECOMMENDED METHODS.
5. NEW GYPSUM BOARD (GREEN NEW CARPET UNPAVED)
6. NEW PAINT THROUGHOUT (EXCEPT UNOCCUPIED AREAS)
7. REUSE EXISTING CEILING TILES & LIGHTS REPAIR/REPLACE AS NEEDED
8. NEW CARPET THROUGHOUT (EXCEPT UNOCCUPIED AREAS)

**NOTES:**

- 1. FIRST FLOOR BUILDING PLAN

NO.	MATERIAL LEGEND
1	CORSET SQUARES - GIVE DOWN 24 OZ. IN.
2	VERT.
3	CONCRETE
4	FIN. CONCRETE
5	FIN. CONCRETE
6	FIN. CONCRETE
7	FIN. CONCRETE
8	FIN. CONCRETE
9	FIN. CONCRETE
10	FIN. CONCRETE
11	FIN. CONCRETE
12	FIN. CONCRETE
13	FIN. CONCRETE
14	FIN. CONCRETE
15	FIN. CONCRETE
16	FIN. CONCRETE
17	FIN. CONCRETE
18	FIN. CONCRETE
19	FIN. CONCRETE
20	FIN. CONCRETE
21	FIN. CONCRETE
22	FIN. CONCRETE
23	FIN. CONCRETE
24	FIN. CONCRETE
25	FIN. CONCRETE
26	FIN. CONCRETE
27	FIN. CONCRETE
28	FIN. CONCRETE
29	FIN. CONCRETE
30	FIN. CONCRETE
31	FIN. CONCRETE
32	FIN. CONCRETE
33	FIN. CONCRETE
34	FIN. CONCRETE
35	FIN. CONCRETE
36	FIN. CONCRETE
37	FIN. CONCRETE
38	FIN. CONCRETE
39	FIN. CONCRETE
40	FIN. CONCRETE
41	FIN. CONCRETE
42	FIN. CONCRETE
43	FIN. CONCRETE
44	FIN. CONCRETE
45	FIN. CONCRETE
46	FIN. CONCRETE
47	FIN. CONCRETE
48	FIN. CONCRETE
49	FIN. CONCRETE
50	FIN. CONCRETE
51	FIN. CONCRETE
52	FIN. CONCRETE
53	FIN. CONCRETE
54	FIN. CONCRETE
55	FIN. CONCRETE
56	FIN. CONCRETE
57	FIN. CONCRETE
58	FIN. CONCRETE
59	FIN. CONCRETE
60	FIN. CONCRETE
61	FIN. CONCRETE
62	FIN. CONCRETE
63	FIN. CONCRETE
64	FIN. CONCRETE
65	FIN. CONCRETE
66	FIN. CONCRETE
67	FIN. CONCRETE
68	FIN. CONCRETE
69	FIN. CONCRETE
70	FIN. CONCRETE
71	FIN. CONCRETE
72	FIN. CONCRETE
73	FIN. CONCRETE
74	FIN. CONCRETE
75	FIN. CONCRETE
76	FIN. CONCRETE
77	FIN. CONCRETE
78	FIN. CONCRETE
79	FIN. CONCRETE
80	FIN. CONCRETE
81	FIN. CONCRETE
82	FIN. CONCRETE
83	FIN. CONCRETE
84	FIN. CONCRETE
85	FIN. CONCRETE
86	FIN. CONCRETE
87	FIN. CONCRETE
88	FIN. CONCRETE
89	FIN. CONCRETE
90	FIN. CONCRETE
91	FIN. CONCRETE
92	FIN. CONCRETE
93	FIN. CONCRETE
94	FIN. CONCRETE
95	FIN. CONCRETE
96	FIN. CONCRETE
97	FIN. CONCRETE
98	FIN. CONCRETE
99	FIN. CONCRETE
100	FIN. CONCRETE

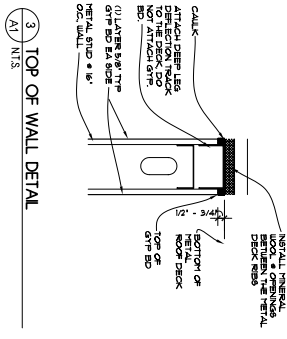
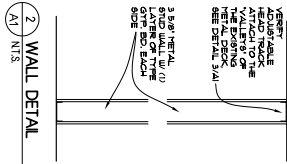

**CLARE ARCHITECTS INC.**  
 475 Village Park Dr.  
 Powell, Ohio 43065-9778  
 Office: 614-791-0200  
 Mobile: 614-271-8420  
 jclark@clarchitects.com



James W. Coile  
 License No. 92099724  
 Exp. Date 12/31/2023

These drawings and specifications prepared by Clare Architects Inc. are intended to be used in conjunction with the contract documents and shall remain the property of Clare Architects Inc. No part of these drawings or specifications shall be used for any other project without the written consent of Clare Architects Inc. No modifications or changes to these drawings or specifications shall be permitted.

DATE: JULY 6, 2023

REVISION DATES:

PROJECT: VISTA COMMUNITY CHURCH  
 5626 FRANTZ RD.  
 DUBLIN, OHIO 43007

PROJECT NAME: CHURCH  
 SHEET TITLE: FIRST FLOOR BUILDING PLANS/DWGS

SHEET NUMBER: A1

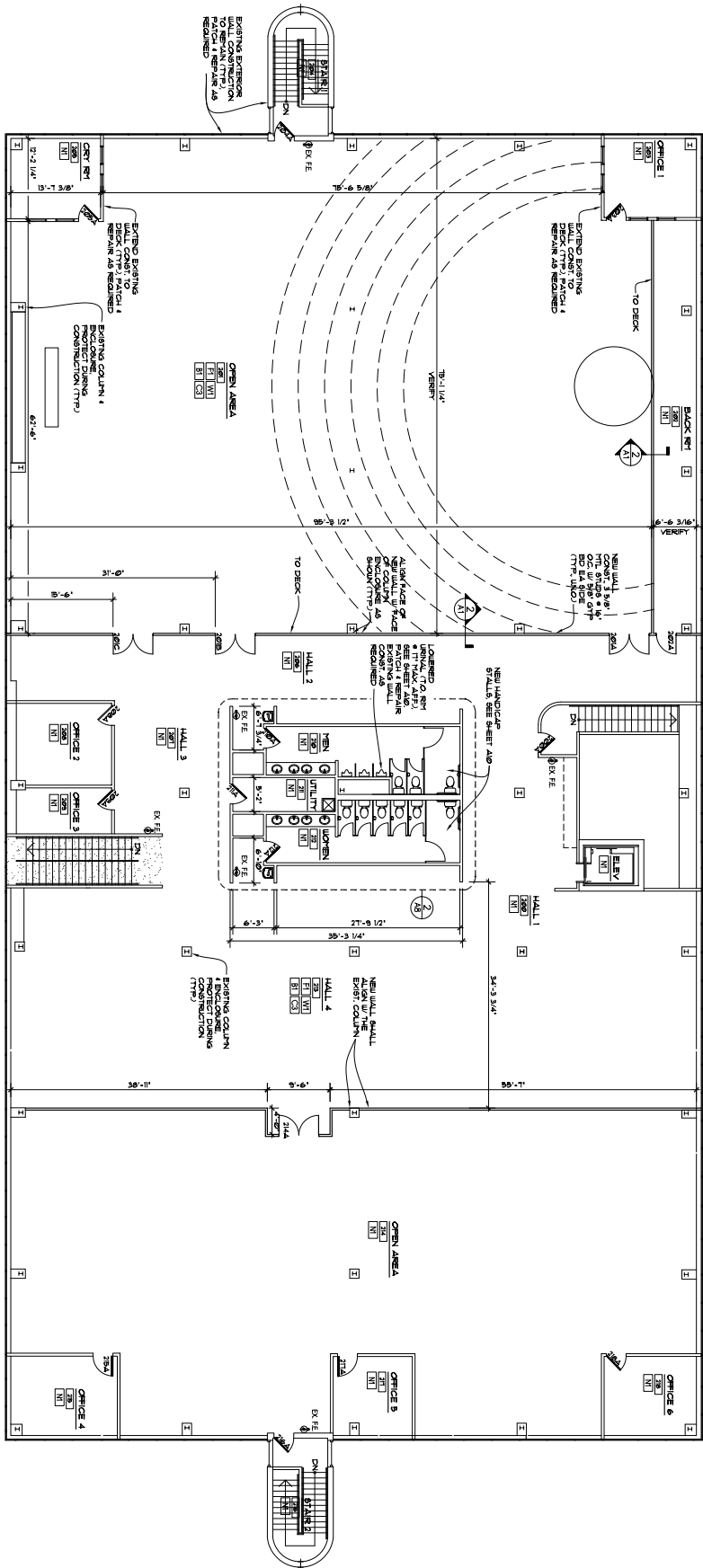

1 SECOND FLOOR BUILDING PLAN

NOTES  
SEE SHEET A3 FOR PLAN GENERAL NOTES

**CLARKE ARCHITECTS INC.**  
 475 Village Park Dr.  
 Powell, Ohio 43065-9778  
 Office: 614-791-1000  
 Mobile: 614-271-8420  
 jclark@clarkearchitects.com



James W. Coike  
 License No. 9209974  
 Exp. Date 12/31/2023

These drawings and specifications prepared by Clarke Architects Inc. are subject to the provisions of the contract documents and shall remain at Clarke Architects Inc. The Architect's responsibility shall not be extended by the Owner or others on project for any use, modification, or alteration of drawings or specifications for any purpose other than that intended by the Architect. No modifications or changes to drawings shall be permitted.

DATE: JULY 6, 2023

REVISION DATES

PROJECT:

VISTA COMMUNITY CHURCH  
 5626 FRANTZ RD.  
 DUBLIN, OHIO 43007

PROJECT NAME: CHURCH  
 SHEET TITLE:

SECOND FLOOR BUILDING PLAN

SHEET NUMBER:

**A2**





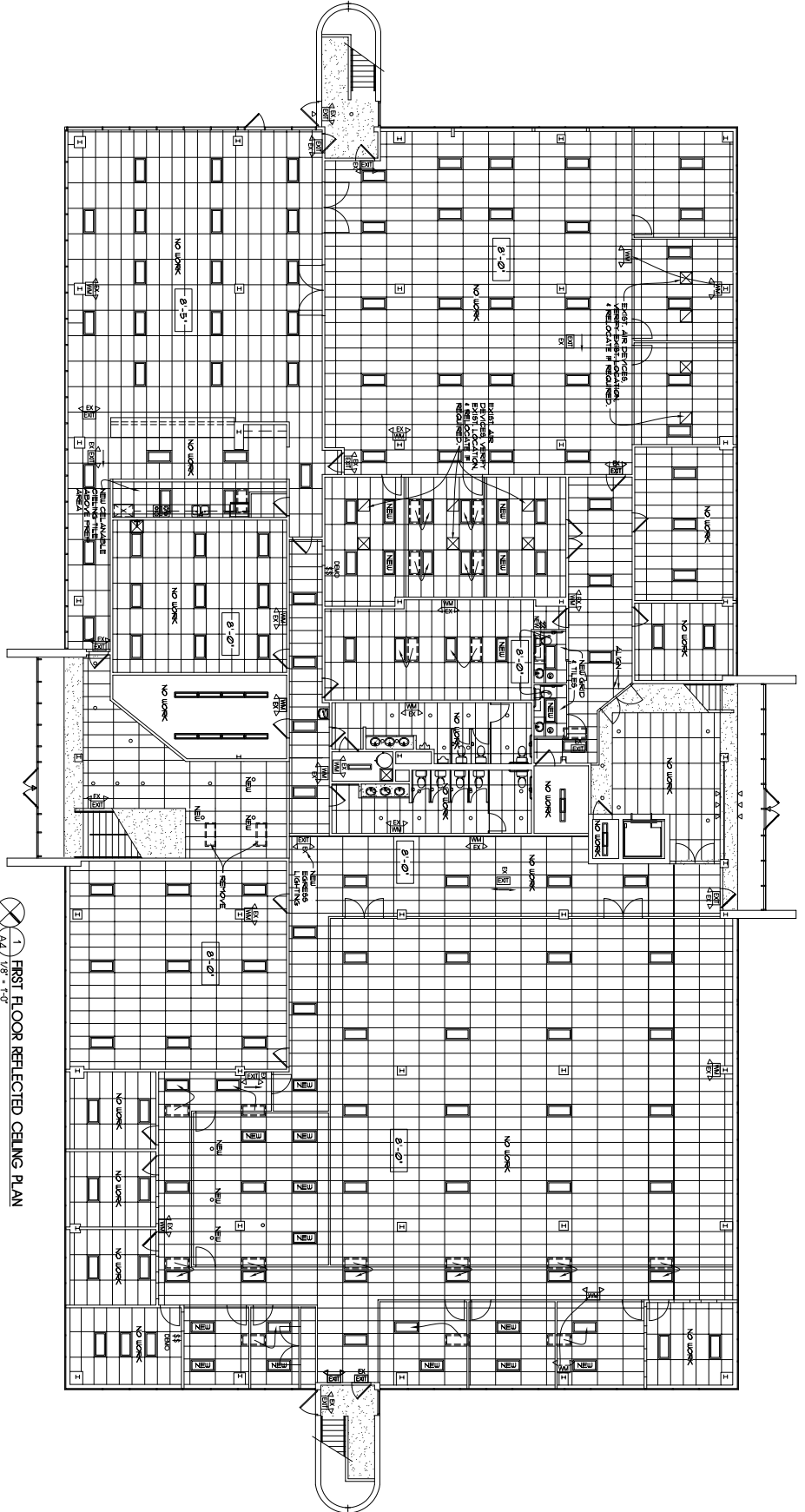

**LIGHTING/CEILING LEGEND:**

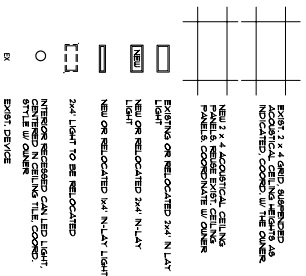

**REFLECTED CEILING PLAN**

**CEILING NOTES:**

1. SEE THE LIGHTING PLAN ELECTRICAL SHEETS FOR THE SPEC'S FOR THE LIGHTING PLAN.

**REFLECTED CEILING NOTES:**

1. SEE THE LIGHTING PLAN ELECTRICAL SHEETS FOR THE SPEC'S FOR THE LIGHTING PLAN.
2. ALL RECESSED LIGHT FIXTURES SHALL BE CENTERED ON AS INDICATED ON THIS PLAN.
3. ALL RISERS SHALL BE PROVIDED BY GC.
4. GENERAL CONTRACTOR (GC) TO VERIFY W/ OWNER REPAIR OF ATTACHMENT FOR ALL ITEMS ANCHORED TO OR SUPPORTED FROM THE EXISTING STRUCTURE. LIGHT SHALL BE ANCHORED TO THE EXISTING STRUCTURE USING ANCHORS W/ EMBEDMENT DEPTH TO MEET ALL APPLICABLE CODES. CONTRACTOR SHALL VERIFY W/ ENGINEER ALL ANCHORS TO BE PROVIDED. CONTRACT ARCHITECT SHALL VERIFY W/ ENGINEER ALL ANCHORS TO BE PROVIDED.
5. ALL STRUCTURAL BEAMS, WALLS, COLUMNS & ROOF I/GS SHALL BE VERIFIED BY THE GC AS NECESSARY FOR PROPER LIGHTING INSTALLATION. ALL LIGHTING SHALL BE INSTALLED IN ACCORDANCE WITH THE LIGHTING PLAN. ALL LIGHTING SHALL BE INSTALLED IN ACCORDANCE WITH THE LIGHTING PLAN. ALL LIGHTING SHALL BE INSTALLED IN ACCORDANCE WITH THE LIGHTING PLAN.
6. GC SHALL VERIFY ALL CEILING & LIGHTING INSTALLATION TO ACHIEVE A FINISH CONDITION OF ALL EQUIPMENT.
7. ALL LIGHTING SHALL BE INSTALLED IN ACCORDANCE WITH THE LIGHTING PLAN. ALL LIGHTING SHALL BE INSTALLED IN ACCORDANCE WITH THE LIGHTING PLAN. ALL LIGHTING SHALL BE INSTALLED IN ACCORDANCE WITH THE LIGHTING PLAN.
8. ALL LIGHTING SHALL BE INSTALLED IN ACCORDANCE WITH THE LIGHTING PLAN. ALL LIGHTING SHALL BE INSTALLED IN ACCORDANCE WITH THE LIGHTING PLAN. ALL LIGHTING SHALL BE INSTALLED IN ACCORDANCE WITH THE LIGHTING PLAN.
9. GC TO PROVIDE NECESSARY RISERS & BRACKETS FOR LIGHTING INSTALLATION. ALL LIGHTING SHALL BE INSTALLED IN ACCORDANCE WITH THE LIGHTING PLAN. ALL LIGHTING SHALL BE INSTALLED IN ACCORDANCE WITH THE LIGHTING PLAN. ALL LIGHTING SHALL BE INSTALLED IN ACCORDANCE WITH THE LIGHTING PLAN.
10. ALL LIGHTING SHALL BE INSTALLED IN ACCORDANCE WITH THE LIGHTING PLAN. ALL LIGHTING SHALL BE INSTALLED IN ACCORDANCE WITH THE LIGHTING PLAN. ALL LIGHTING SHALL BE INSTALLED IN ACCORDANCE WITH THE LIGHTING PLAN.

**CLARKE ARCHITECTS INC.**  
 475 Village Park Dr.  
 Powell Ohio 43065-9778  
 Office: 614-791-0200  
 Mobile: 614-271-8420  
 jclarke@clarchitects.com

James W. Clarke  
 License No. 92099724  
 Exp. Date 12/31/2023

DATE: JULY 6, 2023  
 REVISION DATES:

PROJECT: VISTA COMMUNITY CHURCH  
 5626 FRANTZ RD  
 DUBLIN OHIO 43007

SHEET NUMBER: **A4**  
 PROJECT NAME: CHURCH  
 SHEET TITLE: FIRST FLOOR REFLECTED CEILING PLAN

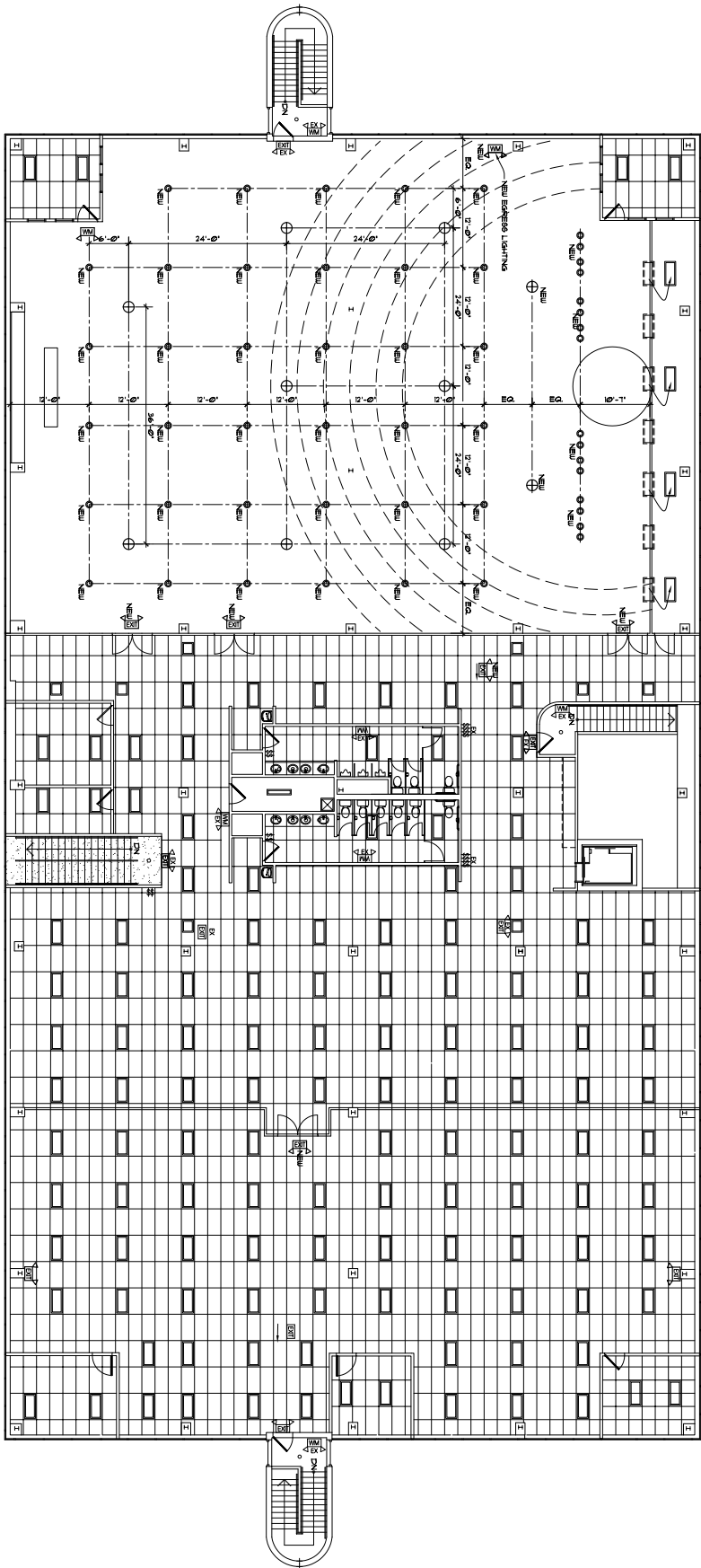

LIGHTING/CEILING LEGEND:

- 2x4 GRID, RECESSED AS INDICATED, COORD. W/ THE OWNER
- EXISTING OR RELOCATED 2x4 IN-LAY LIGHTING
- NEW OR RELOCATED 2x4 IN-LAY LIGHTING
- NEW OR RELOCATED 1x4 IN-LAY LIGHTING
- 2x4 LIGHT TO BE RELOCATED
- INTERIOR RECESSED CAN LED LIGHT, CENTERED IN CEILING TILE COORD.
- EXIT DEVICE
- DIRECTIONAL LED SPOT LIGHTING, COORD. STYL. W/ OWNER
- LOW BAY LED HOUSE LIGHTS, COORD. STYL. W/ OWNER

CEILING NOTES:

1. SEE THE LIGHTING PLAN (ELECTRICAL SHEETS) FOR THE AREAS FOR THE LIGHTING FIXTURES.

1 SECOND FLOOR REFLECTED CEILING PLAN  
AS 1/8" = 1'-0"

REFLECTED CEILING NOTES:

1. SEE THE LIGHTING PLAN (ELECTRICAL SHEETS) FOR THE AREAS FOR THE LIGHTING FIXTURES.
2. ALL RECESSED LIGHT FIXTURES SHALL BE CENTERED OR AS INDICATED ON THIS PLAN, COORD. W/ THE OWNER.
3. ALL BULBS SHALL BE PROVIDED BY GC.
4. ALL RECESSED LIGHT FIXTURES SHALL BE CENTERED OR AS INDICATED ON THIS PLAN, COORD. W/ THE OWNER.
5. GENERAL CONTRACTOR (GC) TO VERIFY W/ OWNER METHOD OF ATTACHMENT FOR EACH LIGHTING FIXTURE TO BE PROVIDED ON THE SECOND FLOOR CEILING PLAN. THE METHOD OF ATTACHMENT SHALL BE INDICATED ON THE SECOND FLOOR CEILING PLAN. THE METHOD OF ATTACHMENT SHALL BE INDICATED ON THE SECOND FLOOR CEILING PLAN. THE METHOD OF ATTACHMENT SHALL BE INDICATED ON THE SECOND FLOOR CEILING PLAN.
6. ALL STRUCTURAL HANGERS, CHANNELS & RODS, OTHER HANGING SYSTEMS, OR SUPPORTS SHALL BE PROVIDED BY GC. THE HANGING SYSTEM SHALL BE PROVIDED BY GC. THE HANGING SYSTEM SHALL BE PROVIDED BY GC.
7. GC SHALL VERIFY ALL CEILING HANGING SYSTEMS ARE PROVIDED AS REQUIRED FOR ALL CEILING LIGHTS TO BE PROVIDED ON THE SECOND FLOOR CEILING PLAN.
8. ALL NOTED CEILING DIMENSIONS ARE INDICATED AS CLEAR ABOVE FINISHED FLOOR DIMENSIONS, UNLESS OTHERWISE NOTED ON FLOOR CONSTRUCTION W/ ROOMING DIMENSIONS. UNLESS OTHERWISE NOTED ON FLOOR CONSTRUCTION W/ ROOMING DIMENSIONS, UNLESS OTHERWISE NOTED ON FLOOR CONSTRUCTION W/ ROOMING DIMENSIONS, UNLESS OTHERWISE NOTED ON FLOOR CONSTRUCTION W/ ROOMING DIMENSIONS.
9. GC TO PROVIDE NECESSARY BLOCKING & BRACING FOR HANGING INSTALLATION & ALL DIMENSIONS TO BE COORDINATED WITH THE FINAL INSTALLATION OF ALL HANGING SYSTEMS.
10. ALL OF THE CEILING CONVOYED 2' X 4' LIGHT 1" IN THE EMERGENCY LIGHTS ARE 7" (O.C.). SEE THE ELECTRICAL LIGHTING PLAN. THE 2' X 4' LIGHTS CAN BE USED FOR BOTH CEILING LIGHTS THAT HAVE BEEN REMOVED, VERIFY THEY ARE NOT USED FOR OTHER PURPOSES.

**CLARKE ARCHITECTS INC.**  
 475 Village Park Dr.  
 Powell, Ohio 43065-9778  
 Office: 614-791-1000  
 Mobile: 614-271-8420  
 jclarke@clarchitects.com



James W. Clarke  
 License No. 9209972  
 Exp. Date 12/31/2023

These Drawings and Specifications prepared by Clarke Architects Inc. are intended to be used for the construction of the project. They are not to be used for any other purpose without the written consent of Clarke Architects Inc. The contractor shall be responsible for obtaining all necessary permits and shall retain all copies of these drawings and specifications. The contractor shall be responsible for obtaining all necessary permits and shall retain all copies of these drawings and specifications. The contractor shall be responsible for obtaining all necessary permits and shall retain all copies of these drawings and specifications.

DATE: JULY 6, 2023

REVISION DATES:  
 PROJECT: VISTA COMMUNITY CHURCH  
 5626 FRANTZ RD  
 DUBLIN, OHIO 43007

PROJECT NAME: CHURCH  
 SHEET TITLE: SECOND FLOOR REFLECTED CEILING PLAN  
 SHEET NUMBER: A5

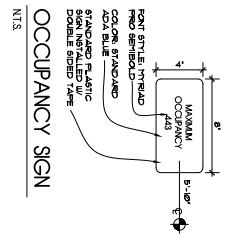
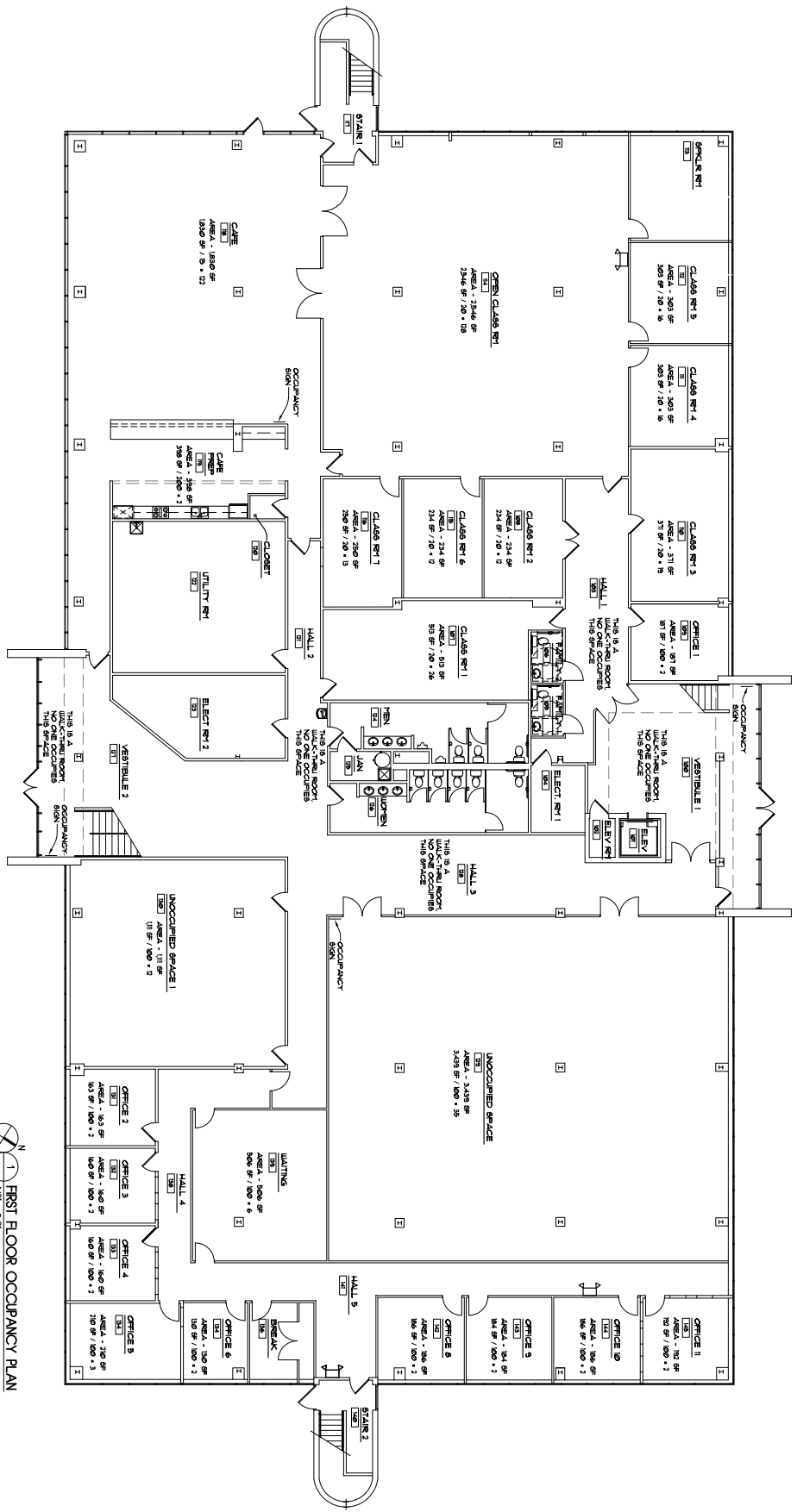

**FIRST FLOOR AREA:**  
FLOOR AREA: 23,685 SF

**FIRST FLOOR OCCUPANCY:**

OFFICE AREA - 1,693 SF	81
CLASS ROOM AREA - 4,734 SF	232
CAFETERIA AREA - 336 SF	2
<b>TOTAL OCCUPANCY:</b>	<b>449</b>

**TOILET COUNT:**  
1 MEN  
1 WOMEN  
1 CHILDREN  
1 UNASSIGNED  
1 TOTAL TOILETS REQUIRED

**TOILET FINISHES ARE EXISTING.**  
1. TOILET FINISHES HAVE BEEN CHECKED.

**FIRST FLOOR OCCUPANCY PLAN**

**CLARKE ARCHITECTS, INC.**  
475 Village Park Dr.  
Parsippany, NJ 07054-9778  
Office: 609-271-8200  
Mobile: 609-271-8200  
jclark@clarkearchitects.com

James W. Clarke  
License No. 92099724  
Exp. Date 12/31/2023

---

These Plans and Specifications prepared by Clarke Architects Inc. are intended to be used in conjunction with the contract documents and shall remain the property of Clarke Architects Inc. No part of these Plans and Specifications may be reproduced, stored in a retrieval system, or transmitted in any form or by any means, including the Internet, without the prior written permission of Clarke Architects Inc. The Architect's professional seal and signature are required for the Plans and Specifications to be valid. No modifications or changes to these Plans and Specifications may be made without the written consent of Clarke Architects Inc.

DATE: JULY 6, 2023

REVISION DATES:

PROJECT: VISTA COMMUNITY CHURCH  
5626 FRANTZ RD.  
DUBLIN, OHIO 43007

PROJECT NAME: CHURCH

SHEET TITLE: FIRST FLOOR OCCUPANCY PLAN

SHEET NUMBER: A6

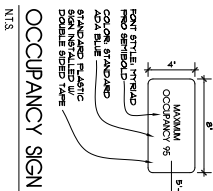
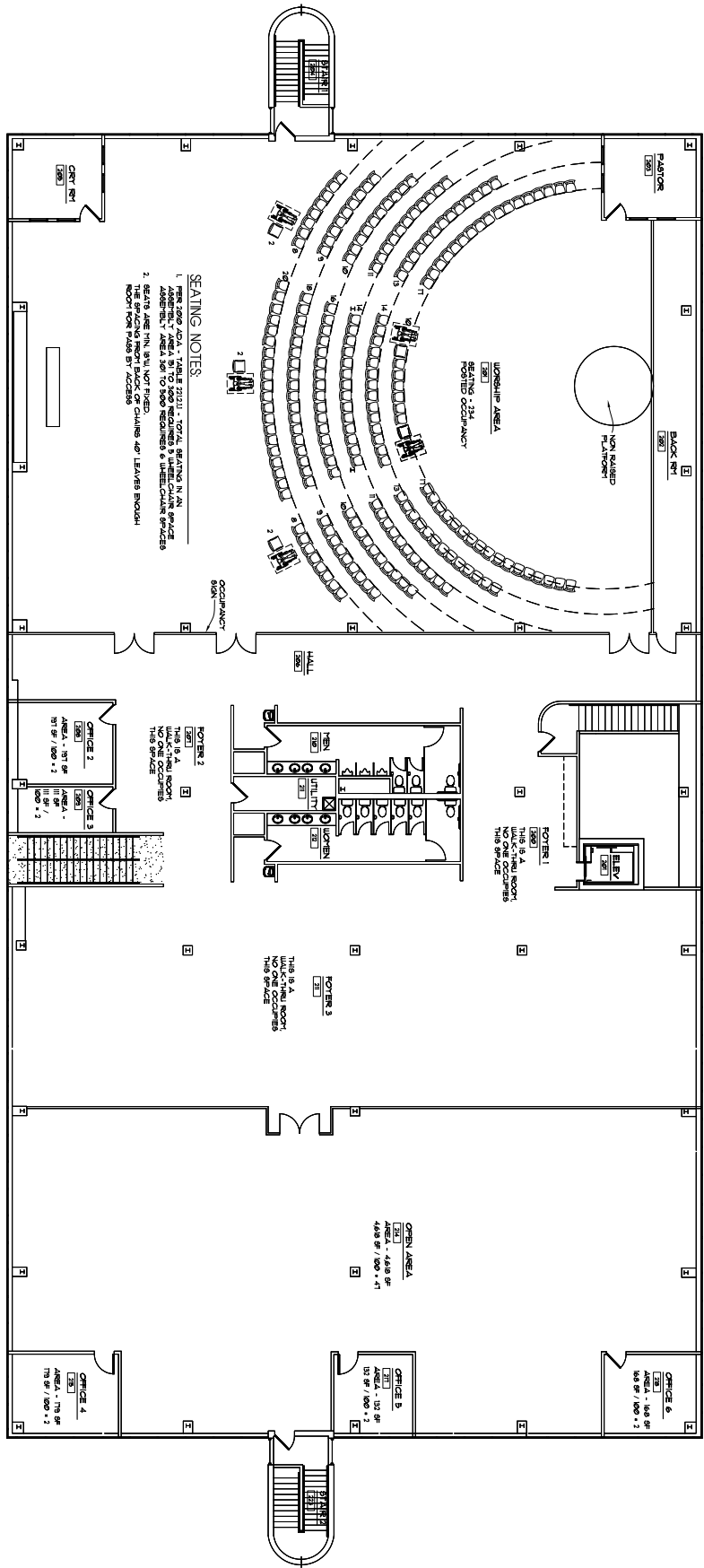

**SECOND FLOOR AREA**

FLOOR AREA	20,641 SF
<b>SECOND FLOOR OCCUPANCY:</b>	
OFFICE AREA - 3,429 SF	39
WORSHIP AREA - 1,750 SF	224
<b>TOTAL OCCUPANCY:</b>	<b>263</b>

**1 SECOND FLOOR OCCUPANCY PLAN**

**CLARKE ARCHITECTS, INC.**

475 Village Park Dr.  
 Powell, Ohio 43065-9778  
 Office: 614-791-1000  
 Mobile: 614-271-8420  
 jclark@clarkedesignarchitects.com



James W. Ciolek  
 License No. 92099724  
 Exp. Date 12/31/2023

These Drawings and Specifications prepared by Clarke Architects Inc. are prepared to the satisfaction of the architect and are subject to the provisions of the contract documents and shall remain at common law, including the copyright. The architect's professional seal and signature shall not be used by the Owner or others on any project for which the architect is not the architect of record, nor shall the architect be held responsible for any project for which the architect is not the architect of record, nor shall the architect be held responsible for any project for which the architect is not the architect of record.

DATE: JULY 6, 2023

REVISION DATES

PROJECT: VISTA COMMUNITY CHURCH  
 5626 FRANTZ RD  
 DUBLIN, OHIO 43007

PROJECT NAME: CHURCH  
 SHEET TITLE

SECOND FLOOR OCCUPANCY PLAN

SHEET NUMBER

**A7**

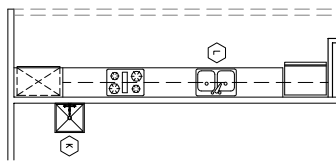

3 CARE PREP/UTILITY PLAN  
A8 1/2' x 1'-0"

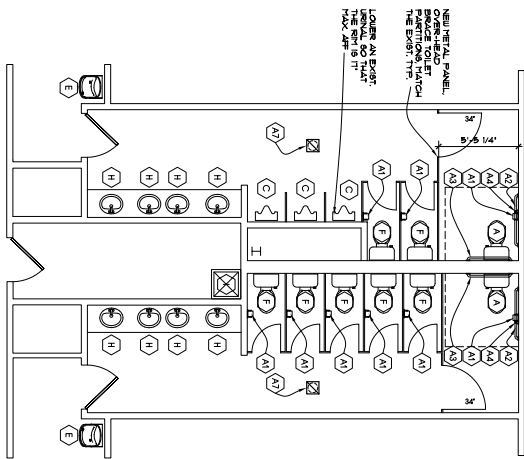

2 SECOND FLOOR ENLARGED TOILET PLAN  
A8 1/2' x 1'-0"

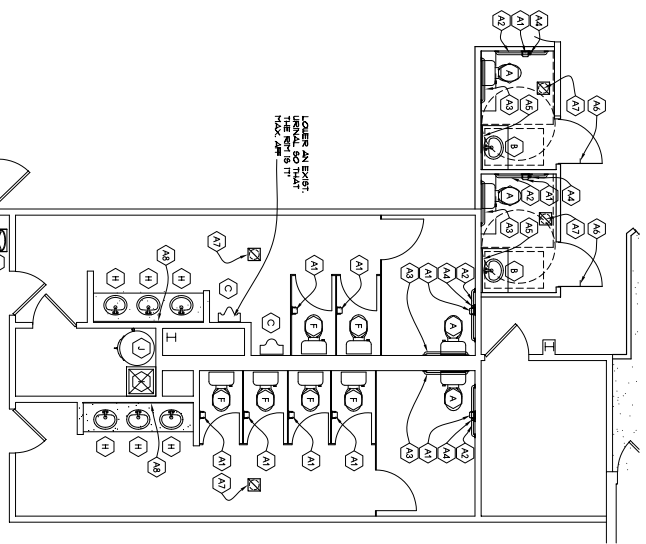

1 FIRST FLOOR ENLARGED TOILET PLAN  
A8 1/2' x 1'-0"

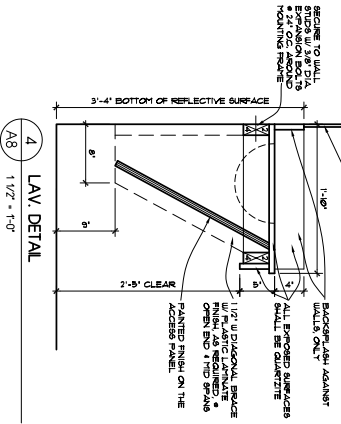

4 LAV DETAIL  
A8 1 1/2' x 1'-0"

PLUMBING NOTES

1. TOILET TRAP SHALL BE PROVIDED IN THE WALL UNLESS OTHERWISE NOTED.
2. ALL TOILET TRAPS SHALL BE PROVIDED IN THE WALL UNLESS OTHERWISE NOTED.
3. ALL TOILET TRAPS SHALL BE PROVIDED IN THE WALL UNLESS OTHERWISE NOTED.
4. ALL TOILET TRAPS SHALL BE PROVIDED IN THE WALL UNLESS OTHERWISE NOTED.
5. ALL TOILET TRAPS SHALL BE PROVIDED IN THE WALL UNLESS OTHERWISE NOTED.
6. ALL TOILET TRAPS SHALL BE PROVIDED IN THE WALL UNLESS OTHERWISE NOTED.
7. ALL TOILET TRAPS SHALL BE PROVIDED IN THE WALL UNLESS OTHERWISE NOTED.
8. ALL TOILET TRAPS SHALL BE PROVIDED IN THE WALL UNLESS OTHERWISE NOTED.
9. ALL TOILET TRAPS SHALL BE PROVIDED IN THE WALL UNLESS OTHERWISE NOTED.
10. ALL TOILET TRAPS SHALL BE PROVIDED IN THE WALL UNLESS OTHERWISE NOTED.
11. ALL TOILET TRAPS SHALL BE PROVIDED IN THE WALL UNLESS OTHERWISE NOTED.
12. ALL TOILET TRAPS SHALL BE PROVIDED IN THE WALL UNLESS OTHERWISE NOTED.
13. ALL TOILET TRAPS SHALL BE PROVIDED IN THE WALL UNLESS OTHERWISE NOTED.
14. ALL TOILET TRAPS SHALL BE PROVIDED IN THE WALL UNLESS OTHERWISE NOTED.
15. ALL TOILET TRAPS SHALL BE PROVIDED IN THE WALL UNLESS OTHERWISE NOTED.
16. ALL TOILET TRAPS SHALL BE PROVIDED IN THE WALL UNLESS OTHERWISE NOTED.

PLUMBING FIXTURE SCHEDULE

NO.	DESCRIPTION
A	ADA TOILET - SEE PLUMBING SHEET
B	ADA LAVATORY (COUNTER TOP) - SEE PLUMBING SHEET
C	ADA SINK - SEE PLUMBING SHEET
D	---
E	EXIST WATER FOUNTAIN - SEE PLUMBING SHEET
F	EXIST TOILETS - SEE PLUMBING SHEET
G	---
H	EXIST LAV. - SEE PLUMBING SHEET
I	EXIST WASH SINK - SEE PLUMBING SHEET
J	EXIST WATER FOUNTAIN - SEE PLUMBING SHEET
K	NEW WASH SINK - SEE PLUMBING SHEET
L	DOUBLE SINK - SEE PLUMBING SHEET

ACCESSORIES SCHEDULE

NO.	DESCRIPTION	MOUNTING HEIGHT
A1	TOILET PAPER HOLDER - SEE PLUMBING SHEET	4'-0" AFF
A2	42" GRAB BAR - MOUNT TO MAIN FROM CORNER	5'-0" AFF
A3	36" GRAB BAR - MOUNT TO MAIN FROM CORNER	5'-0" AFF
A4	36" GRAB BAR - MOUNT TO MAIN FROM CORNER	5'-0" AFF
A5	3'-0" W x 5'-0" H MIRROR	BOTTOM @ 5'-4" AFF MAX
A6	COAT HOOK	MOUNT CENTERLINE @ 5'-0" AFF
A7	EMERGENCY FAN - SEE MECH SHEETS	CILING MOUNTED
A8	EXIST FILL WITH MIRROR	VERY BOTTOM @ 5'-4" AFF MAX

\*\* ALL PLUMBING ACCESSORIES SHALL BE INSTALLED IN ACCORDANCE WITH MANUFACTURER'S SPECIFICATIONS.

**CLARKE ARCHITECTS INC.**  
 475 Village Park Dr  
 Powell Ohio 43065-9778  
 Office: 614-791-1000  
 Mobile: 614-271-8420  
 jclark@clarchitects.com



James W. Clarke  
 License No. 9209924  
 Exp. Date 12/31/2023

These Plans and Specifications prepared by Clarke Architects Inc. are subject to the provisions of our contract with the client. The client shall be responsible for obtaining all necessary permits, licenses, and approvals from the appropriate authorities. The architect's liability is limited to the design and construction of the project. No responsibility or liability shall be assumed by the architect for any errors or omissions in the plans or specifications, or for any consequences arising therefrom, whether or not such errors or omissions are caused in whole or in part by the negligence of the architect.

DATE: JULY 6, 2023

PROJECT: VISTA COMMUNITY CHURCH  
 5626 FRANTZ RD  
 DUBLIN, OHIO 43007

PROJECT NAME: CHURCH  
 SHEET TITLE: ENLARGED TOILET PLANS/ DETAILS

SHEET NUMBER: **A8**

**GENERAL DOOR NOTES:**

- COORDINATE OPENING & FINISHING w/ CONTRACTOR BEFORE INSTALLATION OF DOORS
- ALL INTERIOR DOORS SHALL BE WOOD, SOLID CORE, FULL HEIGHT, AND BE SET INTO AN ALUMINUM FRAME. DOOR FINISH SHALL BE POLYURETHANE FINISH, COORDINATED w/ OTHER FINISHES IN THE ROOM.
- ALL HARDWARE SHALL COMPLY w/ THE LATEST REQUIREMENTS OF ANSI.
- ALL HARDWARE SHALL BE COORDINATED w/ THE OWNER.
- USE THE BLUE PLAN SHEETS FOR THE EXACT DOOR, SILING & LOCATION OF DOORS/ SWOP
- PROVIDE THREE QUOTES ON ALL H-I DOORS REQUIRED INSTALLED
- CONTRACTOR SHALL VERIFY ALL HARDWARE FUNCTION, OPERATING & INSTALLATION
- ALL REQUIRED DOORS SHALL BE ACCESSIBLE & HAVE ACCESSIBLE HARDWARE
- ALL H-I DOORS SHALL BE INSTALLED IN ACCORDANCE WITH THE IBC AND LOCAL CODES. THE CONTRACTOR SHALL BE RESPONSIBLE FOR OBTAINING ALL NECESSARY PERMITS AND APPROVALS FROM THE CITY OF COLUMBUS. THE CONTRACTOR SHALL BE RESPONSIBLE FOR OBTAINING ALL NECESSARY PERMITS AND APPROVALS FROM THE CITY OF COLUMBUS.

**HARDWARE MFG.**

- ALL HARDWARE SHALL BE INSTALLED IN ACCORDANCE WITH THE IBC AND LOCAL CODES.
- CONTRACTOR SHALL VERIFY ALL HARDWARE FUNCTION, OPERATING & INSTALLATION
- ALL REQUIRED DOORS SHALL BE ACCESSIBLE & HAVE ACCESSIBLE HARDWARE

**HARDWARE KEY**

- A. 1 1/2" PRE-HEAVY DUTY BALL BEARING HINGES
- B. CLOSER
- C. OFFICE LOCK SET - LEVER
- D. PASSAGE LATCH SET - LEVER
- E. DOOR STOP - WALL MOUNTED
- F. PRIVACY LOCK SET - LEVER
- G. PANIC BAR EMERGENCY HARDWARE

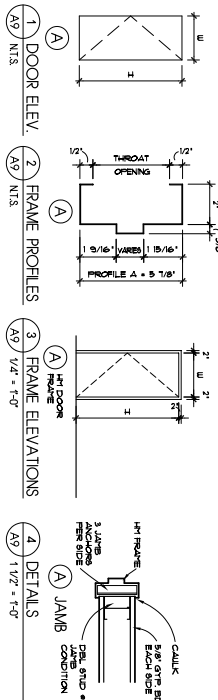

NO.	DOOR	MATERIAL	ELEV.	RATING	HARDWARE	FRAME	MATERIAL	PROFILE	EXTENSION	DETAILS	REMARKS
20A	R-R-3'-0\" x 7'-0\" x 1 3/4\"	WOOD	WAVE	---	EXISTING	ALUM.	---	2x4/9	3x4/9	4A/9	N
20B	R-R-3'-0\" x 7'-0\" x 1 3/4\"	WOOD	WAVE	---	EXISTING	ALUM.	---	2x4/9	3x4/9	4A/9	N
20C	R-R-3'-0\" x 7'-0\" x 1 3/4\"	WOOD	WAVE	---	EXISTING	ALUM.	---	2x4/9	3x4/9	4A/9	N
20D	R-R-3'-0\" x 7'-0\" x 1 3/4\"	WOOD	WAVE	---	EXISTING	ALUM.	---	2x4/9	3x4/9	4A/9	N
20E	R-R-3'-0\" x 7'-0\" x 1 3/4\"	WOOD	WAVE	---	EXISTING	ALUM.	---	2x4/9	3x4/9	4A/9	N
20F	R-R-3'-0\" x 7'-0\" x 1 3/4\"	WOOD	WAVE	---	EXISTING	ALUM.	---	2x4/9	3x4/9	4A/9	N
20G	R-R-3'-0\" x 7'-0\" x 1 3/4\"	WOOD	WAVE	---	EXISTING	ALUM.	---	2x4/9	3x4/9	4A/9	N
20H	R-R-3'-0\" x 7'-0\" x 1 3/4\"	WOOD	WAVE	---	EXISTING	ALUM.	---	2x4/9	3x4/9	4A/9	N
20I	R-R-3'-0\" x 7'-0\" x 1 3/4\"	WOOD	WAVE	---	EXISTING	ALUM.	---	2x4/9	3x4/9	4A/9	N
20J	R-R-3'-0\" x 7'-0\" x 1 3/4\"	WOOD	WAVE	---	EXISTING	ALUM.	---	2x4/9	3x4/9	4A/9	N
20K	R-R-3'-0\" x 7'-0\" x 1 3/4\"	WOOD	WAVE	---	EXISTING	ALUM.	---	2x4/9	3x4/9	4A/9	N
20L	R-R-3'-0\" x 7'-0\" x 1 3/4\"	WOOD	WAVE	---	EXISTING	ALUM.	---	2x4/9	3x4/9	4A/9	N
20M	R-R-3'-0\" x 7'-0\" x 1 3/4\"	WOOD	WAVE	---	EXISTING	ALUM.	---	2x4/9	3x4/9	4A/9	N
20N	R-R-3'-0\" x 7'-0\" x 1 3/4\"	WOOD	WAVE	---	EXISTING	ALUM.	---	2x4/9	3x4/9	4A/9	N
20O	R-R-3'-0\" x 7'-0\" x 1 3/4\"	WOOD	WAVE	---	EXISTING	ALUM.	---	2x4/9	3x4/9	4A/9	N
20P	R-R-3'-0\" x 7'-0\" x 1 3/4\"	WOOD	WAVE	---	EXISTING	ALUM.	---	2x4/9	3x4/9	4A/9	N
20Q	R-R-3'-0\" x 7'-0\" x 1 3/4\"	WOOD	WAVE	---	EXISTING	ALUM.	---	2x4/9	3x4/9	4A/9	N
20R	R-R-3'-0\" x 7'-0\" x 1 3/4\"	WOOD	WAVE	---	EXISTING	ALUM.	---	2x4/9	3x4/9	4A/9	N
20S	R-R-3'-0\" x 7'-0\" x 1 3/4\"	WOOD	WAVE	---	EXISTING	ALUM.	---	2x4/9	3x4/9	4A/9	N
20T	R-R-3'-0\" x 7'-0\" x 1 3/4\"	WOOD	WAVE	---	EXISTING	ALUM.	---	2x4/9	3x4/9	4A/9	N
20U	R-R-3'-0\" x 7'-0\" x 1 3/4\"	WOOD	WAVE	---	EXISTING	ALUM.	---	2x4/9	3x4/9	4A/9	N
20V	R-R-3'-0\" x 7'-0\" x 1 3/4\"	WOOD	WAVE	---	EXISTING	ALUM.	---	2x4/9	3x4/9	4A/9	N
20W	R-R-3'-0\" x 7'-0\" x 1 3/4\"	WOOD	WAVE	---	EXISTING	ALUM.	---	2x4/9	3x4/9	4A/9	N
20X	R-R-3'-0\" x 7'-0\" x 1 3/4\"	WOOD	WAVE	---	EXISTING	ALUM.	---	2x4/9	3x4/9	4A/9	N
20Y	R-R-3'-0\" x 7'-0\" x 1 3/4\"	WOOD	WAVE	---	EXISTING	ALUM.	---	2x4/9	3x4/9	4A/9	N
20Z	R-R-3'-0\" x 7'-0\" x 1 3/4\"	WOOD	WAVE	---	EXISTING	ALUM.	---	2x4/9	3x4/9	4A/9	N

NO.	DOOR	REMARKS
1	DOOR ELEV.	1. DOOR ELEV.
2	FRAME PROFILES	2. FRAME PROFILES
3	FRAME ELEVATIONS	3. FRAME ELEVATIONS
4	DETAILS	4. DETAILS

NO.	DOOR	MATERIAL	ELEV.	RATING	HARDWARE	FRAME	MATERIAL	PROFILE	EXTENSION	DETAILS	REMARKS
20A	R-R-3'-0\" x 7'-0\" x 1 3/4\"	WOOD	WAVE	---	EXISTING	ALUM.	---	2x4/9	3x4/9	4A/9	N
20B	R-R-3'-0\" x 7'-0\" x 1 3/4\"	WOOD	WAVE	---	EXISTING	ALUM.	---	2x4/9	3x4/9	4A/9	N
20C	R-R-3'-0\" x 7'-0\" x 1 3/4\"	WOOD	WAVE	---	EXISTING	ALUM.	---	2x4/9	3x4/9	4A/9	N
20D	R-R-3'-0\" x 7'-0\" x 1 3/4\"	WOOD	WAVE	---	EXISTING	ALUM.	---	2x4/9	3x4/9	4A/9	N
20E	R-R-3'-0\" x 7'-0\" x 1 3/4\"	WOOD	WAVE	---	EXISTING	ALUM.	---	2x4/9	3x4/9	4A/9	N
20F	R-R-3'-0\" x 7'-0\" x 1 3/4\"	WOOD	WAVE	---	EXISTING	ALUM.	---	2x4/9	3x4/9	4A/9	N
20G	R-R-3'-0\" x 7'-0\" x 1 3/4\"	WOOD	WAVE	---	EXISTING	ALUM.	---	2x4/9	3x4/9	4A/9	N
20H	R-R-3'-0\" x 7'-0\" x 1 3/4\"	WOOD	WAVE	---	EXISTING	ALUM.	---	2x4/9	3x4/9	4A/9	N
20I	R-R-3'-0\" x 7'-0\" x 1 3/4\"	WOOD	WAVE	---	EXISTING	ALUM.	---	2x4/9	3x4/9	4A/9	N
20J	R-R-3'-0\" x 7'-0\" x 1 3/4\"	WOOD	WAVE	---	EXISTING	ALUM.	---	2x4/9	3x4/9	4A/9	N
20K	R-R-3'-0\" x 7'-0\" x 1 3/4\"	WOOD	WAVE	---	EXISTING	ALUM.	---	2x4/9	3x4/9	4A/9	N
20L	R-R-3'-0\" x 7'-0\" x 1 3/4\"	WOOD	WAVE	---	EXISTING	ALUM.	---	2x4/9	3x4/9	4A/9	N
20M	R-R-3'-0\" x 7'-0\" x 1 3/4\"	WOOD	WAVE	---	EXISTING	ALUM.	---	2x4/9	3x4/9	4A/9	N
20N	R-R-3'-0\" x 7'-0\" x 1 3/4\"	WOOD	WAVE	---	EXISTING	ALUM.	---	2x4/9	3x4/9	4A/9	N
20O	R-R-3'-0\" x 7'-0\" x 1 3/4\"	WOOD	WAVE	---	EXISTING	ALUM.	---	2x4/9	3x4/9	4A/9	N
20P	R-R-3'-0\" x 7'-0\" x 1 3/4\"	WOOD	WAVE	---	EXISTING	ALUM.	---	2x4/9	3x4/9	4A/9	N
20Q	R-R-3'-0\" x 7'-0\" x 1 3/4\"	WOOD	WAVE	---	EXISTING	ALUM.	---	2x4/9	3x4/9	4A/9	N
20R	R-R-3'-0\" x 7'-0\" x 1 3/4\"	WOOD	WAVE	---	EXISTING	ALUM.	---	2x4/9	3x4/9	4A/9	N
20S	R-R-3'-0\" x 7'-0\" x 1 3/4\"	WOOD	WAVE	---	EXISTING	ALUM.	---	2x4/9	3x4/9	4A/9	N
20T	R-R-3'-0\" x 7'-0\" x 1 3/4\"	WOOD	WAVE	---	EXISTING	ALUM.	---	2x4/9	3x4/9	4A/9	N
20U	R-R-3'-0\" x 7'-0\" x 1 3/4\"	WOOD	WAVE	---	EXISTING	ALUM.	---	2x4/9	3x4/9	4A/9	N
20V	R-R-3'-0\" x 7'-0\" x 1 3/4\"	WOOD	WAVE	---	EXISTING	ALUM.	---	2x4/9	3x4/9	4A/9	N
20W	R-R-3'-0\" x 7'-0\" x 1 3/4\"	WOOD	WAVE	---	EXISTING	ALUM.	---	2x4/9	3x4/9	4A/9	N
20X	R-R-3'-0\" x 7'-0\" x 1 3/4\"	WOOD	WAVE	---	EXISTING	ALUM.	---	2x4/9	3x4/9	4A/9	N
20Y	R-R-3'-0\" x 7'-0\" x 1 3/4\"	WOOD	WAVE	---	EXISTING	ALUM.	---	2x4/9	3x4/9	4A/9	N
20Z	R-R-3'-0\" x 7'-0\" x 1 3/4\"	WOOD	WAVE	---	EXISTING	ALUM.	---	2x4/9	3x4/9	4A/9	N

**CLARKE ARCHITECTS INC.**  
475 Village Park Dr.  
Pursell, Ohio 43065-9778  
Office: 614-271-8200  
Mobile: 614-271-8200  
john@clarkearchitects.com

James W. Coche  
License No. 9209974  
Exp. Date 12/31/2023

**PROJECT:**  
VISTA COMMUNITY CHURCH  
5626 FRANZ RD.  
DUBLIN, OHIO 43007

**PROJECT NUMBER:**  
00000000

**PROJECT TITLE:**  
DOOR SCHEDULE/NOTES

**SHEET NUMBER:**  
A9

**DATE:**  
JULY 6, 2023

**REVISION DATES:**

ACCESSIBILITY NOTES

- GENERAL BARS**  
GENERAL: ALL HANDRAILS & GRAB BARS, 1. 18" RADIUS BARS REQUIRED TO BE ACCESSIBLE BY ALL, UNLESS OTHERWISE NOTED.  
2. SIZE & SPACING OF BARS SHALL BE AS FOLLOWS: THE DIAMETER OR WIDTH OF THE GRAB BAR SHALL BE 1 1/2" TO 2". THE CENTER-TO-CENTER SPACING OF BARS SHALL BE 4" TO 6".  
3. FINISH: BARS SHALL BE FINISHED WITH AN ANTI-SLIP FINISH.  
4. LOCATION: BARS SHALL BE LOCATED IN THE CLEAR WIDTH OF THE PASSAGE OR AT THE END OF THE PASSAGE.  
5. HEIGHT: BARS SHALL BE 34" TO 38" ABOVE THE FINISHED FLOOR SURFACE.  
6. ANCHORAGE: BARS SHALL BE ANCHORED TO THE STRUCTURE AT 48" ON CENTER.  
7. TERMINATION: BARS SHALL TERMINATE WITH A 180° TURN OR A 90° TURN AT LEAST 18" BEFORE THE END OF THE PASSAGE.
- PROTRUDING OBJECTS**  
GENERAL: OBJECTS PROTRUDING FROM WALLS, FLOORS, OR CEILING SHALL BE AS FOLLOWS:  
1. FINISHED FLOOR SHALL PROTRUDE NO MORE THAN 1/4" INTO WALKWAYS.  
2. WALLS, CEILING, AND OTHER SURFACES SHALL PROTRUDE NO MORE THAN 1/4" FROM THE FINISHED SURFACE.  
3. PROTRUDING OBJECTS SHALL BE LOCATED AT LEAST 4" FROM THE EDGE OF THE WALKWAY.  
4. PROTRUDING OBJECTS SHALL BE LOCATED AT LEAST 18" FROM THE END OF THE WALKWAY.  
5. PROTRUDING OBJECTS SHALL BE LOCATED AT LEAST 18" FROM THE END OF THE WALKWAY.
- SPACE ALLOWANCE AND REACH RANGES**  
GENERAL: CLEARANCE AND REACH RANGES SHALL BE AS FOLLOWS:  
1. CLEARANCE: CLEARANCE SHALL BE 80" MINIMUM ABOVE THE FINISHED FLOOR SURFACE.  
2. REACH RANGES: REACH RANGES SHALL BE 15" TO 48" ABOVE THE FINISHED FLOOR SURFACE.  
3. REACH RANGES: REACH RANGES SHALL BE 15" TO 48" ABOVE THE FINISHED FLOOR SURFACE.
- GROUND AND FLOOR SURFACES**  
GENERAL: GROUND AND FLOOR SURFACES SHALL BE AS FOLLOWS:  
1. GROUND SURFACES: GROUND SURFACES SHALL BE FINISHED WITH AN ANTI-SLIP FINISH.  
2. FLOOR SURFACES: FLOOR SURFACES SHALL BE FINISHED WITH AN ANTI-SLIP FINISH.  
3. SLOPE: SLOPE SHALL BE 1:12 OR LESS.  
4. CURBS: CURBS SHALL BE 4" MAXIMUM HIGH AND 2" MAXIMUM WIDE.  
5. TRANSITIONS: TRANSITIONS SHALL BE FINISHED WITH AN ANTI-SLIP FINISH.
- DOORS**  
GENERAL: DOORS REQUIRED TO BE ACCESSIBLE BY 411 SHALL COMPLY WITH THE FOLLOWING REQUIREMENTS:  
1. CLEARANCE: CLEARANCE SHALL BE 80" MINIMUM ABOVE THE FINISHED FLOOR SURFACE.  
2. FORCE: FORCE SHALL BE 5 LBS MAXIMUM.  
3. WEIGHT: WEIGHT SHALL BE 30 LBS MAXIMUM.  
4. OPERATION: DOORS SHALL BE OPERATED BY A SINGLE ACTION.  
5. TERMINATION: DOORS SHALL TERMINATE WITH A 180° TURN OR A 90° TURN AT LEAST 18" BEFORE THE END OF THE PASSAGE.
- GLAZING**  
GENERAL: GLAZING SHALL BE AS FOLLOWS:  
1. GLAZING: GLAZING SHALL BE FINISHED WITH AN ANTI-SLIP FINISH.  
2. GLAZING: GLAZING SHALL BE FINISHED WITH AN ANTI-SLIP FINISH.

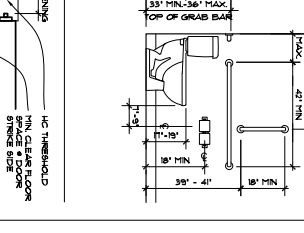
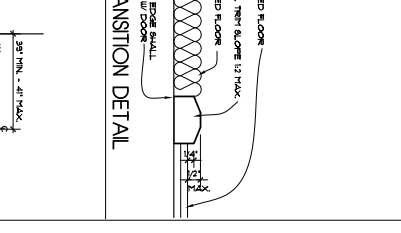
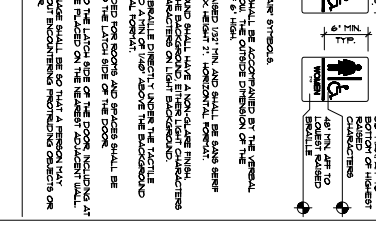
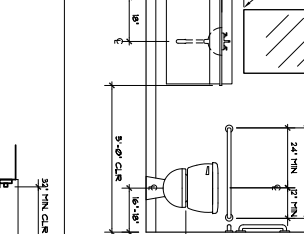
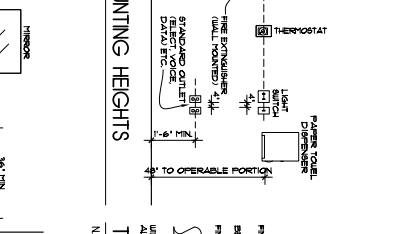
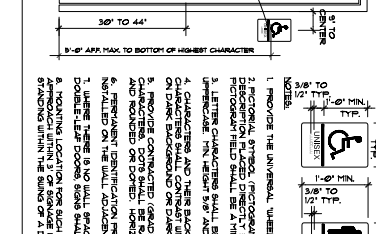
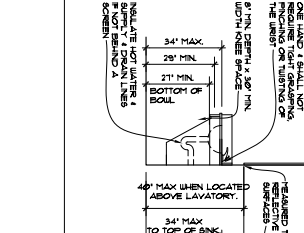
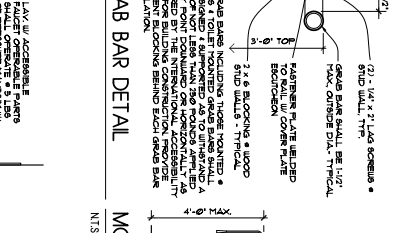
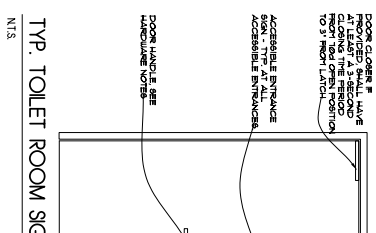
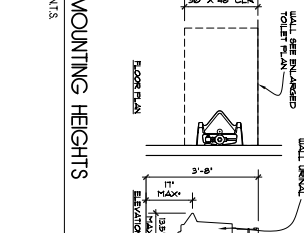
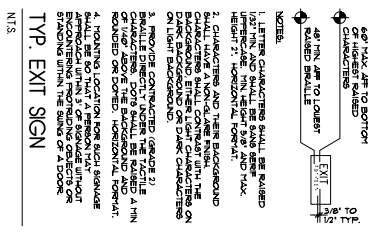
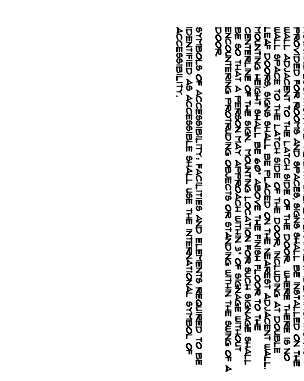
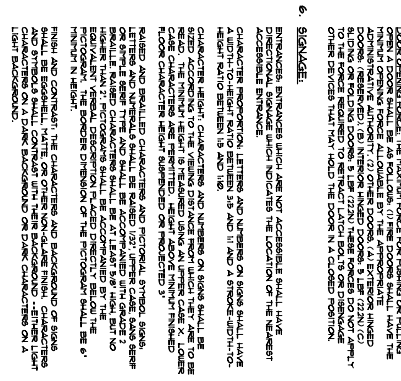

**CLARKE ARCHITECTS INC.**  
4715 Village Park Dr.  
Columbus, Ohio 43260-9778  
Office: 614-291-8200  
Mobile: 614-271-8420  
jclauers@clarcarchitects.com

James W. Clauers  
License No. 92099724  
Exp. Date 12/31/2023

These drawings and specifications prepared by Clarke Architects Inc. are to be used in conjunction with the contract documents and shall remain the property of Clarke Architects Inc. No part of these drawings and specifications shall be reproduced or transmitted in any form or by any means, electronic, mechanical, photocopying, recording, or by any information storage and retrieval system, without the prior written permission of Clarke Architects Inc.

DATE: JULY 6, 2023

PROJECT: VISTA COMMUNITY CHURCH  
5626 FRANTZ RD.  
DUBLIN, OHIO 43007

REVISION DATES:

PROJECT NAME: CHURCH

SHEET TITLE:

ACCESSIBILITY NOTES/  
DETAILS

SHEET NUMBER:

**A10**

**PLUMBING NOTES**

1. ALL CONCEALED WORK SHALL BE PERFORMED IN ACCORDANCE WITH THE 2018 INTERNATIONAL RESIDENTIAL CODE (IRC) AND THE 2018 INTERNATIONAL MECHANICAL AND PLUMBING CODE (IMC).
2. ALL CONCEALED WORK SHALL BE PERFORMED IN ACCORDANCE WITH THE 2018 INTERNATIONAL MECHANICAL AND PLUMBING CODE (IMC).
3. ALL CONCEALED WORK SHALL BE PERFORMED IN ACCORDANCE WITH THE 2018 INTERNATIONAL MECHANICAL AND PLUMBING CODE (IMC).
4. ALL CONCEALED WORK SHALL BE PERFORMED IN ACCORDANCE WITH THE 2018 INTERNATIONAL MECHANICAL AND PLUMBING CODE (IMC).
5. ALL CONCEALED WORK SHALL BE PERFORMED IN ACCORDANCE WITH THE 2018 INTERNATIONAL MECHANICAL AND PLUMBING CODE (IMC).
6. ALL CONCEALED WORK SHALL BE PERFORMED IN ACCORDANCE WITH THE 2018 INTERNATIONAL MECHANICAL AND PLUMBING CODE (IMC).
7. ALL CONCEALED WORK SHALL BE PERFORMED IN ACCORDANCE WITH THE 2018 INTERNATIONAL MECHANICAL AND PLUMBING CODE (IMC).
8. ALL CONCEALED WORK SHALL BE PERFORMED IN ACCORDANCE WITH THE 2018 INTERNATIONAL MECHANICAL AND PLUMBING CODE (IMC).
9. ALL CONCEALED WORK SHALL BE PERFORMED IN ACCORDANCE WITH THE 2018 INTERNATIONAL MECHANICAL AND PLUMBING CODE (IMC).
10. ALL CONCEALED WORK SHALL BE PERFORMED IN ACCORDANCE WITH THE 2018 INTERNATIONAL MECHANICAL AND PLUMBING CODE (IMC).
11. ALL CONCEALED WORK SHALL BE PERFORMED IN ACCORDANCE WITH THE 2018 INTERNATIONAL MECHANICAL AND PLUMBING CODE (IMC).
12. ALL CONCEALED WORK SHALL BE PERFORMED IN ACCORDANCE WITH THE 2018 INTERNATIONAL MECHANICAL AND PLUMBING CODE (IMC).
13. ALL CONCEALED WORK SHALL BE PERFORMED IN ACCORDANCE WITH THE 2018 INTERNATIONAL MECHANICAL AND PLUMBING CODE (IMC).
14. ALL CONCEALED WORK SHALL BE PERFORMED IN ACCORDANCE WITH THE 2018 INTERNATIONAL MECHANICAL AND PLUMBING CODE (IMC).
15. ALL CONCEALED WORK SHALL BE PERFORMED IN ACCORDANCE WITH THE 2018 INTERNATIONAL MECHANICAL AND PLUMBING CODE (IMC).
16. ALL CONCEALED WORK SHALL BE PERFORMED IN ACCORDANCE WITH THE 2018 INTERNATIONAL MECHANICAL AND PLUMBING CODE (IMC).
17. ALL CONCEALED WORK SHALL BE PERFORMED IN ACCORDANCE WITH THE 2018 INTERNATIONAL MECHANICAL AND PLUMBING CODE (IMC).
18. ALL CONCEALED WORK SHALL BE PERFORMED IN ACCORDANCE WITH THE 2018 INTERNATIONAL MECHANICAL AND PLUMBING CODE (IMC).
19. ALL CONCEALED WORK SHALL BE PERFORMED IN ACCORDANCE WITH THE 2018 INTERNATIONAL MECHANICAL AND PLUMBING CODE (IMC).
20. ALL CONCEALED WORK SHALL BE PERFORMED IN ACCORDANCE WITH THE 2018 INTERNATIONAL MECHANICAL AND PLUMBING CODE (IMC).
21. ALL CONCEALED WORK SHALL BE PERFORMED IN ACCORDANCE WITH THE 2018 INTERNATIONAL MECHANICAL AND PLUMBING CODE (IMC).
22. ALL CONCEALED WORK SHALL BE PERFORMED IN ACCORDANCE WITH THE 2018 INTERNATIONAL MECHANICAL AND PLUMBING CODE (IMC).
23. ALL CONCEALED WORK SHALL BE PERFORMED IN ACCORDANCE WITH THE 2018 INTERNATIONAL MECHANICAL AND PLUMBING CODE (IMC).
24. ALL CONCEALED WORK SHALL BE PERFORMED IN ACCORDANCE WITH THE 2018 INTERNATIONAL MECHANICAL AND PLUMBING CODE (IMC).
25. ALL CONCEALED WORK SHALL BE PERFORMED IN ACCORDANCE WITH THE 2018 INTERNATIONAL MECHANICAL AND PLUMBING CODE (IMC).
26. ALL CONCEALED WORK SHALL BE PERFORMED IN ACCORDANCE WITH THE 2018 INTERNATIONAL MECHANICAL AND PLUMBING CODE (IMC).
27. ALL CONCEALED WORK SHALL BE PERFORMED IN ACCORDANCE WITH THE 2018 INTERNATIONAL MECHANICAL AND PLUMBING CODE (IMC).
28. ALL CONCEALED WORK SHALL BE PERFORMED IN ACCORDANCE WITH THE 2018 INTERNATIONAL MECHANICAL AND PLUMBING CODE (IMC).
29. ALL CONCEALED WORK SHALL BE PERFORMED IN ACCORDANCE WITH THE 2018 INTERNATIONAL MECHANICAL AND PLUMBING CODE (IMC).
30. ALL CONCEALED WORK SHALL BE PERFORMED IN ACCORDANCE WITH THE 2018 INTERNATIONAL MECHANICAL AND PLUMBING CODE (IMC).
31. ALL CONCEALED WORK SHALL BE PERFORMED IN ACCORDANCE WITH THE 2018 INTERNATIONAL MECHANICAL AND PLUMBING CODE (IMC).
32. ALL CONCEALED WORK SHALL BE PERFORMED IN ACCORDANCE WITH THE 2018 INTERNATIONAL MECHANICAL AND PLUMBING CODE (IMC).
33. ALL CONCEALED WORK SHALL BE PERFORMED IN ACCORDANCE WITH THE 2018 INTERNATIONAL MECHANICAL AND PLUMBING CODE (IMC).
34. ALL CONCEALED WORK SHALL BE PERFORMED IN ACCORDANCE WITH THE 2018 INTERNATIONAL MECHANICAL AND PLUMBING CODE (IMC).
35. ALL CONCEALED WORK SHALL BE PERFORMED IN ACCORDANCE WITH THE 2018 INTERNATIONAL MECHANICAL AND PLUMBING CODE (IMC).

**PLUMBING SCHEDULE**

SYMBOL	DESCRIPTION	UNIT	QUANTITY	REMARKS
A	ADA COMPLIANT TOILET	TOILET	1	
B	ADA COMPLIANT SINK	SINK	1	
C	ADA COMPLIANT SHOWER	SHOWER	1	
D	ADA COMPLIANT TUB	TUB	1	
E	ADA COMPLIANT CLOSET	CLOSET	1	
F	ADA COMPLIANT BATH	BATH	1	
G	ADA COMPLIANT KITCHEN	KITCHEN	1	
H	ADA COMPLIANT BREAK ROOM	BREAK ROOM	1	
I	ADA COMPLIANT OFFICE	OFFICE	1	
J	ADA COMPLIANT STORAGE	STORAGE	1	
K	ADA COMPLIANT ENTRY	ENTRY	1	
L	ADA COMPLIANT EXIT	EXIT	1	

**PLUMBING ACCESSIBILITY NOTES**

1. TOILET PLUMBING SHALL BE PERFORMED IN ACCORDANCE WITH THE 2018 INTERNATIONAL RESIDENTIAL CODE (IRC) AND THE 2018 INTERNATIONAL MECHANICAL AND PLUMBING CODE (IMC).
2. TOILET PLUMBING SHALL BE PERFORMED IN ACCORDANCE WITH THE 2018 INTERNATIONAL RESIDENTIAL CODE (IRC) AND THE 2018 INTERNATIONAL MECHANICAL AND PLUMBING CODE (IMC).
3. TOILET PLUMBING SHALL BE PERFORMED IN ACCORDANCE WITH THE 2018 INTERNATIONAL RESIDENTIAL CODE (IRC) AND THE 2018 INTERNATIONAL MECHANICAL AND PLUMBING CODE (IMC).
4. TOILET PLUMBING SHALL BE PERFORMED IN ACCORDANCE WITH THE 2018 INTERNATIONAL RESIDENTIAL CODE (IRC) AND THE 2018 INTERNATIONAL MECHANICAL AND PLUMBING CODE (IMC).

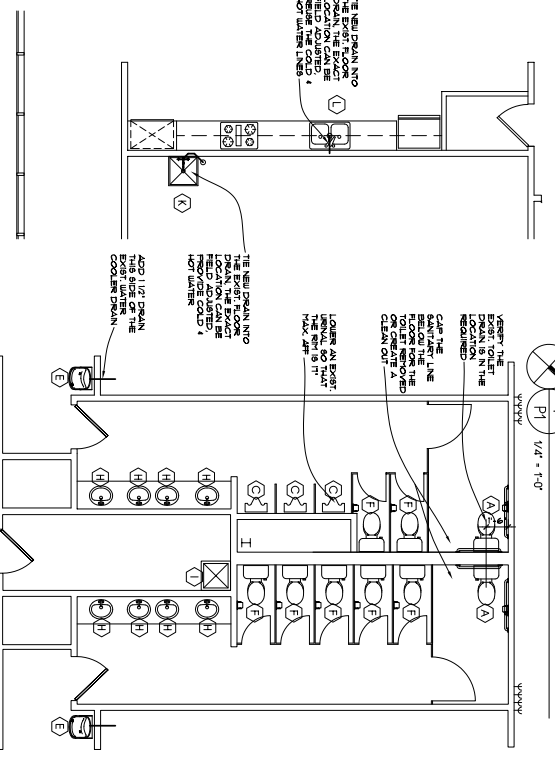
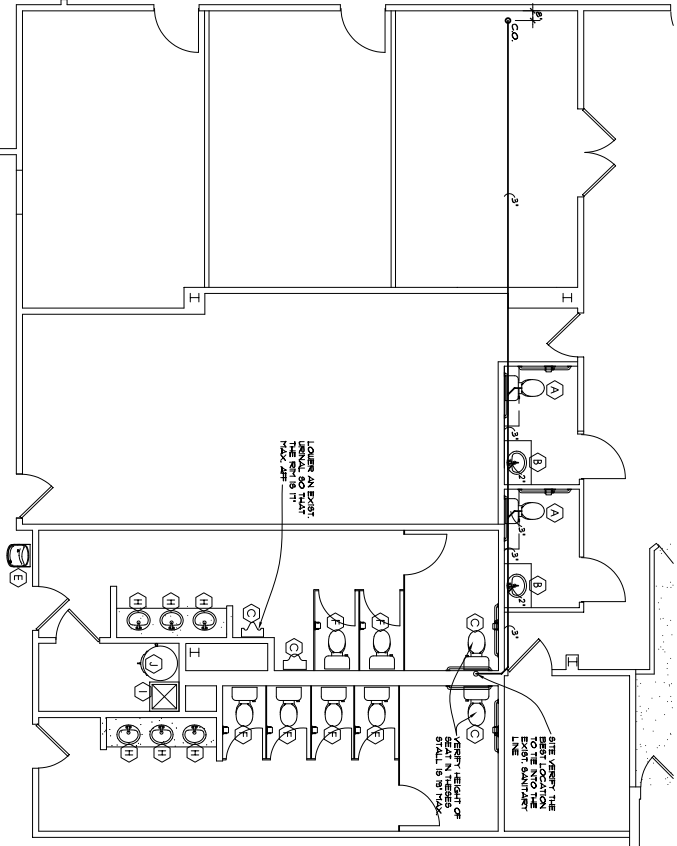
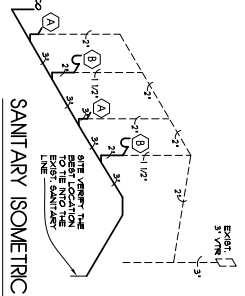

**CAFE/UTILITY PLUMBING PLAN**

**SECOND FLOOR PLUMBING PLAN**

**CLARKE ARCHITECTS INC.**  
4715 Village Park Dr.  
Parsippany, NJ 07054-2000  
Office: 604-271-8200  
Mobile: 604-271-8420  
jclark@clarchitects.com

James W. Clarke  
License No. 9209974  
Exp. Date 12/31/2023

PROJECT: VISTA COMMUNITY CHURCH  
5626 FRANTZ RD.  
DUBLIN, OHIO 43007

PROJECT NAME: CHURCH

SHEET TITLE: PLUMBING PLANS/NOTES

SHEET NUMBER: P1

DATE: JULY 6, 2023



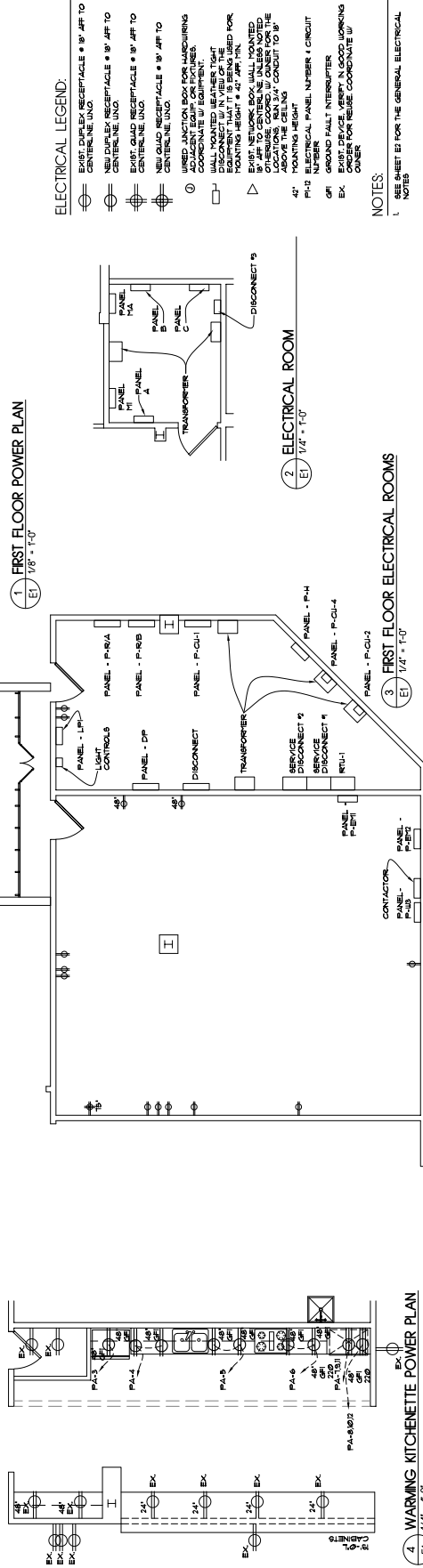
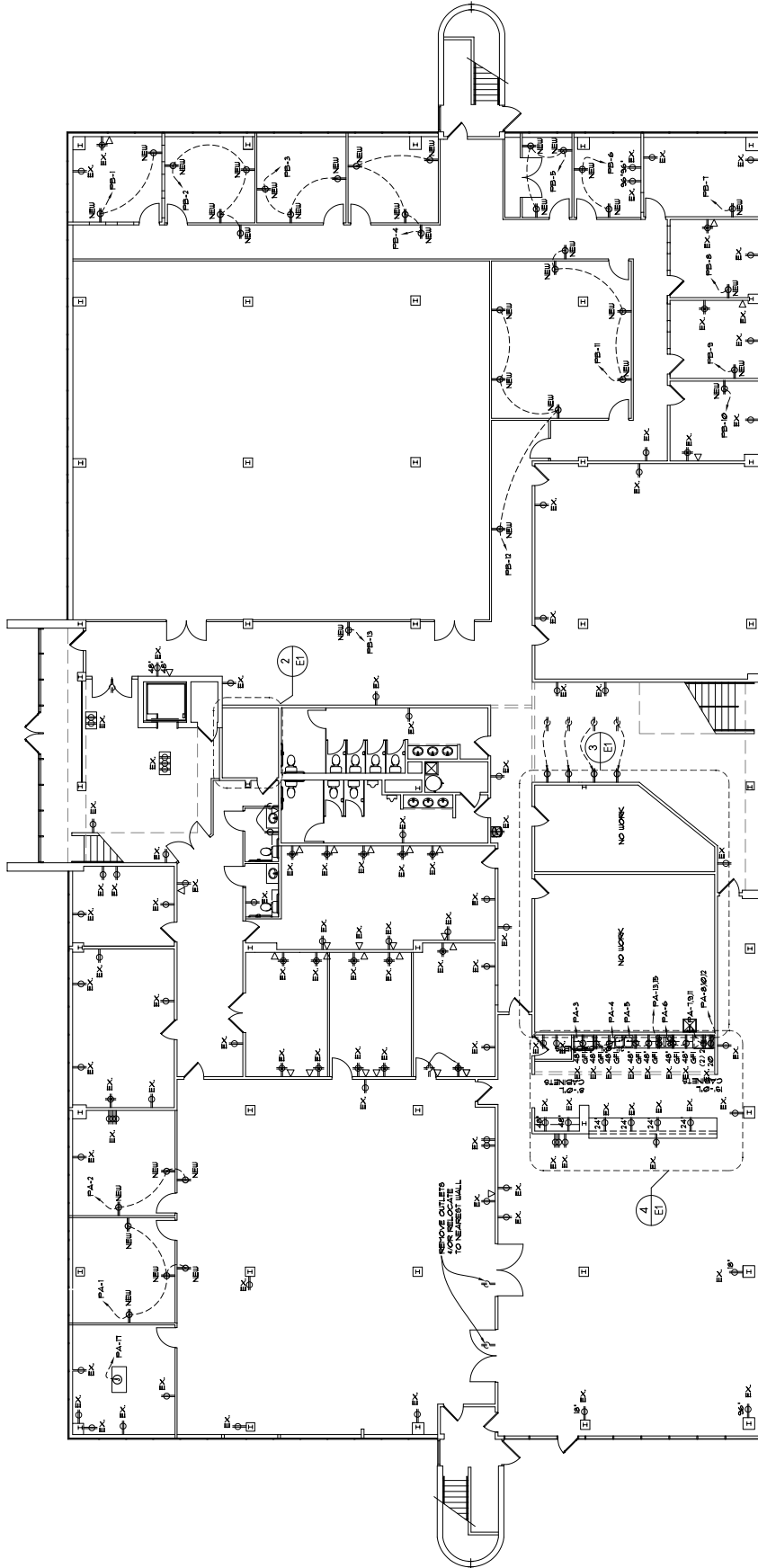

- ELECTRICAL LEGEND:**
- ⊕ EXIST. DUPLEX RECEPTACLE • 15' APFT TO CENTERLINE UNO
  - ⊕ EXIST. DUPLEX RECEPTACLE • 15' APFT TO CENTERLINE UNO
  - ⊕ EXIST. GROUND RECEPTACLE • 15' APFT TO CENTERLINE UNO
  - ⊕ NEW GROUND RECEPTACLE • 15' APFT TO CENTERLINE UNO
  - ⊕ USED JUNCTION BOX FOR MARKING CONDUIT AND EQUIPMENT
  - ⊕ WALL MOUNTED WEATHER TIGHT EQUIPMENT THAT IS BEING USED FOR MOUNTING HEIGHT • 42' APFT HL
  - ⊕ BY 4" TO CENTERLINE UNO MOUNTED OTHER SIDE OF WALL OR UNDER THE CEILING CONDUIT TO 18" ABOVE THE CEILING
  - 4" MOUNTING HEIGHT
  - PH-3 MOUNTING
  - OFF GROUND FAULT INTERRUPTER
  - EX EXIST. DEVICE VERIFY IN GOOD WORKING ORDER

**NOTES:**  
 1. SEE SHEET E1 FOR THE GENERAL ELECTRICAL NOTES

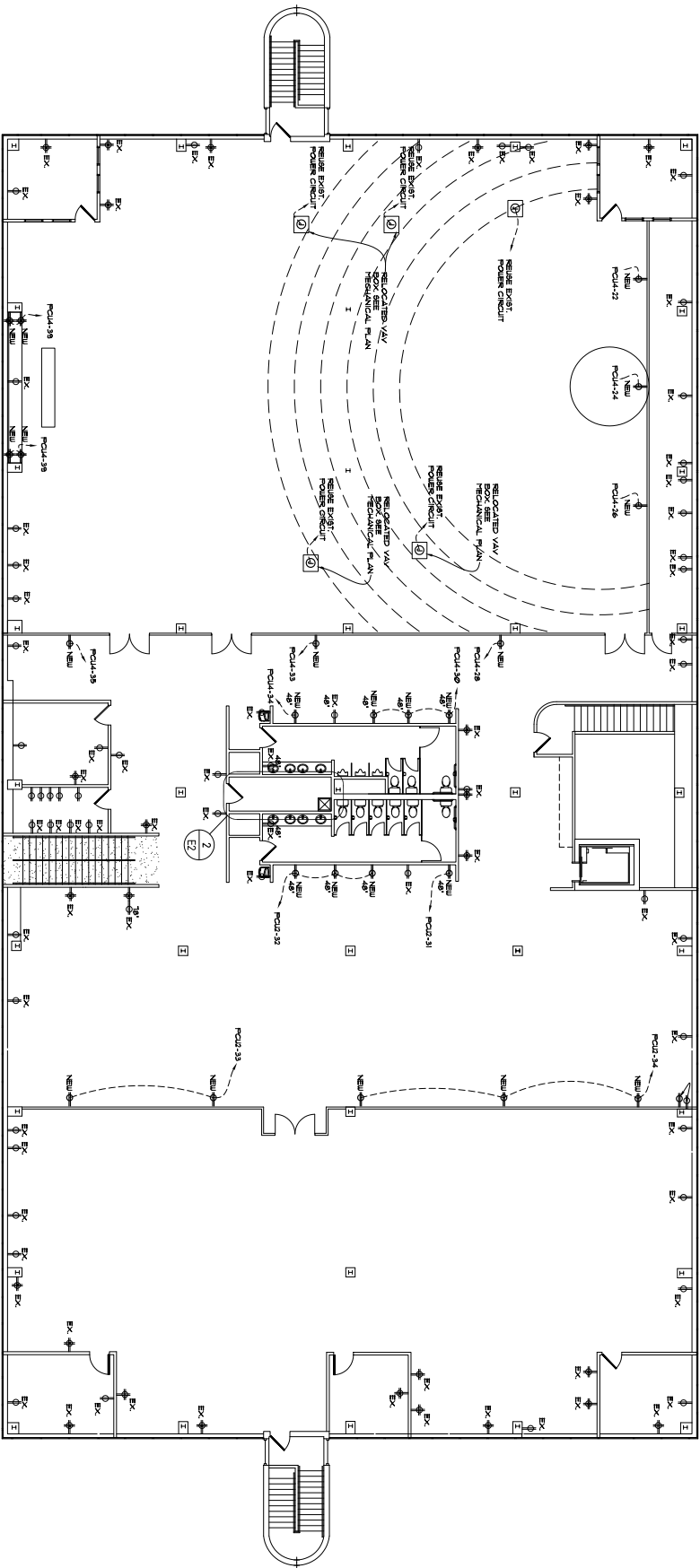

**ELECTRICAL NOTES**

1. THE ELECTRICAL CONTRACTOR SHALL VERIFY ALL LOADS ON THE ELECTRICAL PANELS.
2. THE ELECTRICAL CONTRACTOR SHALL PROVIDE ALL WIRING CONNECTIONS DISCONNECTS, CONDUIT, ELECTRICAL HOOD UPS AS REQUIRED PER NEC & OEC & IBC.
3. THE ELECTRICAL CONTRACTOR SHALL VERIFY ALL EQUIPMENT LOCATIONS W/ THE OWNER BEFORE WORKING BEGINS.
4. NETWORK CABLES DATA LINES ETC. BEFORE ROUND INSTALLATION. ALL TV OUTLETS MOUNTED HIGH SHALL HAVE A COMPUTER JACK MOUNTED HIGH.
5. ALL ELECTRICAL EQUIPMENT & STRINGS SHALL COMPLY W/ NATIONAL ELECTRIC CODE & OEC CHAPTER 31.
6. LOCATION OF EQUIPMENT PROVIDED BY OTHERS SHALL BE INDICATED DIAGONALLY ON THESE DRAWINGS.
7. SEE SHEETS E2-1 & E2-2 FOR THE PANEL SCHEDULES.
8. ALL RECEPTACLES INSTALLED IN THE FLOOR SHALL BE INSTALLED IN A READY ACCESSIBLE LOCATION.
9. ALL ELECTRICAL WORK SHALL BE RUN ABOVE THE CEILING & IN THE WALLS OR THROUGH THE CEILING IN WALLS ON IN THE EXPOSED STRUCTURE SHALL BE IN THE CEILING UNLESS OTHERWISE NOTED.
10. ALL NEW WORK TO BE RUN INTO THE EXISTING PANELS. THIS BLDG HAS A CALL CENTER W/ OFFICE PARTITION. THE EXIST. OUTLETS & CIRCUITS ARE TO BE REUSED.

**ELECTRICAL SPECIFICATIONS**

1. FINISH & INSTALL ALL LABOR MATERIALS & EQUIPMENT REQUIRED FOR OR NECESSARY TO INSTALLATION OF A COMPLETE ELECTRICAL SYSTEM AS INDICATED IN THESE DOCUMENTS.
2. ALL MATERIALS SHALL BE NEW & UNRECYCLED CONDITION UNLESS OTHERWISE SPECIFIED BY THE OWNER.
3. ALL WORK SHALL COMPLY TO STATE, LOCAL, COUNTY & THE NATIONAL ELECTRIC CODE (NEC) & SHALL BE IN A WORKMANLIKE MANNER TO THE SATISFACTION OF THE ARCHITECT BY THE CONTRACTOR.
4. GUARANTEE ALL MATERIALS & LABOR-ANALYST COMPANY THE ELECTRICAL SYSTEM FOR A PERIOD OF (1) ONE YEAR FROM DATE OF COMPLETION OF THE PROJECT & (2) FIVE YEARS FROM DATE OF COMPLETION OF THE PROJECT TO THE OWNER.
5. THE ELECTRICAL CONTRACTOR SHALL PROVIDE 1 PAY FOR ALL REQUIRED PERMITS & MISCELLANEOUS COSTS ASSOCIATED W/ THE ELECTRICAL WORK.
6. MINIMUM WIRE SIZE SHALL BE #14 THRU #4 THRU FOR CONTROL UNLESS OTHERWISE NOTED. ALL WIRE SHALL BE COPPER.
7. COORDINATE THE EQUIPMENT CONNECTION REQUIREMENTS WITH THE GENERAL PLUMBING OR HVAC CONTRACTOR TO VERIFY EQUIPMENT VOLTAGE PHASE DRYNESS LOCATION & TYPE OF POWER CONNECTION SO THAT CONFLICTS MAY BE IDENTIFIED.

**2 SECOND FLOOR ELECTRICAL ROOM**  
E2.01 1/4" = 1'-0"

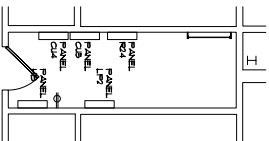

**1 SECOND FLOOR POWER PLAN**  
E2.01 1/8" = 1'-0"

**ELECTRICAL LEGEND**

	8" x 8" DUCT IN CEILING		WALL MOUNTED CEILING LIGHT
	6" x 6" DUCT IN CEILING		1" x 1" STANDARD NON-FLASHING RECEPTACLE
	4" x 4" DUCT IN CEILING		1" x 1" DUPLEX RECEPTACLE
	3" x 3" DUCT IN CEILING		1" x 1" FLOOR MOUNTED RECEPTACLE
	2" x 2" DUCT IN CEILING		1" x 1" CEILING MOUNTED RECEPTACLE
	1" x 1" DUCT IN CEILING		1" x 1" ELECTRICAL PANEL NUMBER / CIRCUIT NUMBER
	1/2" ELECTRICAL PANEL NUMBER / CIRCUIT NUMBER		1" x 1" ELECTRICAL PANEL NUMBER / CIRCUIT NUMBER

**CLARKE ARCHITECTS INC.**  
 475 Village Park Dr  
 Powell Ohio 43065-9778  
 Office: 614-791-0000  
 Mobile: 614-271-8400  
 jclark@clarchitects.com



James W. Clarke  
 License No. 9209974  
 Exp. Date 12/31/2023

These drawings and specifications prepared by Clarke Architects Inc. are intended to provide a general guide for the construction of the project. The contractor is responsible for obtaining all necessary permits and ensuring that all work complies with applicable codes and regulations. The contractor shall be responsible for coordinating with the owner and other trades to ensure a successful project completion.

**PROJECT:** VISTA COMMUNITY CHURCH  
 5626 FRANZ RD  
 DUBLIN, OHIO 43007

**PROJECT NAME:** CHURCH

**SHEET TITLE:** SECOND FLOOR POWER PLAN

**SHEET NUMBER:** E2



