

# WMPC MONTHLY

WHITE MEMORIAL PRESBYTERIAN CHURCH | FEBRUARY 2024

## Lenten Exhortation

As many of you know, I have been teaching a Bible Study on Philippians lately. I have enjoyed spending time in the study of the text. Studying the scriptures - and teaching them - are among the most fulfilling parts of ministry for me. Chapter 2 of Philippians begins with an exhortation - an ethical exhortation about Christian life and, more specifically, church life.

Philippians 2:1-4: "If then there is any encouragement in Christ, any consolation from love, any sharing in the Spirit, any compassion and sympathy, <sup>2</sup>make my joy complete: be of the same mind, having the same love, being in full accord and of one mind. <sup>3</sup>Do nothing from selfish ambition or conceit, but in humility regard others as better than yourselves. <sup>4</sup>Let each of you look not to your own interests, but to the interests of others."

I think about this text often when I see societal, ethnic, or church conflicts running wild. It is a beautiful, perfect exhortation. It is aspirational in the best sense. And yet, it is so hard to do. There is an old joke that wherever you find two pastors (or priests or coaches or lawyers - you can insert your own vocation) you will find at least three opinions.

How hard is it to share the "same mind" - to agree on thinking? Share the same love? Avoid selfish, self-serving choices while humbly putting the needs of others in front of our own. It reminds me of an old, old quote by the Englishman G.K. Chesterton that goes something like "The Christian life has not been tried and found wanting; instead, it has been found difficult and left untried." Living like the verses from Philippians are encouraging us to live is extremely difficult. So much so that I suspect that even the "best and brightest" Christians among us only achieve the verses lofty expectations on a few occasions.

And yet, we are nonetheless supposed to try. We make new year's resolutions or take on new habits for productivity, for balance of work and home, health and wholeness. But when was the last time we made a "faithfulness resolution"? Couldn't we all be more faithful if we resolved to try, to strive, for the types of Christian behavior that our verses encourage?

Everyone I know is worried about, and complains about, all the conflict in culture. But the conflict and discord are not magically going to solve themselves. Any solutions are going to take more than more hoping or more finger-pointing. Philippians 2 gives us a "map" of "what" we could do. The riddle to solve is "how" to do this.

For this month, as we begin Lent, I hope you'll join me in prayer about how all of us might more closely follow the exhortation of the text. It strikes me that if we valued the interests of others equal to or greater than our own, we might be able to bring moments of peace into an era far too consumed with conflict. One can only hope. And then try to do the work.

May Lenten grace abound,

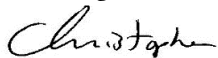

Christopher Edmonston, *Pastor*

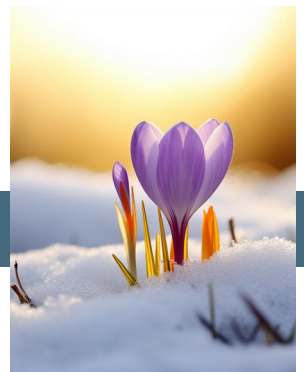

## SUNDAY WORSHIP TIMES

Sanctuary  
9:30 & 11:00 a.m.

OnPoint@1704  
Edinburgh Building:  
Main Hall  
10:45 a.m.

Live Stream,  
Facebook Live  
and YouTube  
streaming options  
available.

Sunday School  
9:30 a.m.

Nursery  
9:30 a.m.  
Birth to 24 months

10:45 & 11:00 a.m.  
Birth to 4-year-olds

Church Office  
Telephone Number:  
919-834-3424

Pastor-On-Call  
Telephone Number:  
919-605-4593



[whitememorial.org](http://whitememorial.org)

WORSHIP | EMBRACE | SERVE  
in the manner of Christ

# Toys & CONCERNS

## IN THE CHURCH TRIUMPHANT

**Claudette Williams** - January 2, 2024

WMPC family members: daughter, Donna and her husband, Tim Mallard; granddaughter, Lindsay Mallard.

**Inez Coke Tudor** - January 4, 2024

**Enoch Marvin Thompson, Jr.** - January 5, 2024

WMPC family members: wife, Ann; daughter and son-in-law, Kay and Ed Coleman; grandchildren, Win and his wife, Jessica Coleman, Sally and her husband, Clayton Collins; grandchildren, Anne and Alice Collins, and Robert Coleman.

**Duncan Calvin McCormick** - January 8, 2024

**Douglas Alan Chamberlain** - January 20, 2024

WMPC family members: parents, Sally and Dale Chamberlain; brother, Todd Chamberlain; sister, Rachel Chamberlain and family.

**Edward "Ed" Herman Willer** - January 21, 2024

WMPC family members: wife, Cornelia; daughter and son-in law, Laura Willer and David Huffstetler; grandchildren, Dave and Edward Huffstetler.

## PRAYERS AND CHRISTIAN CONCERNS

**Susan Fountain and family**, on the death of her father, Joseph Wilson Twiddy, December 25, Durham, NC.

**Lynne Sanders and family**, on the death of her aunt, Dot Temple, December 31, Cary, NC.

**Anderson Marlowe and family**, on the death of his mother, Nancy Coble Marlowe, January 4, Wilson, NC.

**Bill Durland and family**, on the death of his father, William Frederick Durland, Sr., January 14, Monroe, NC.

**Vic Bell and McNair Bell and their families**, on the death of their aunt, Marion Hays McNair, January 17, Laurinburg, NC.

**Karen and Bobby Rice and Kristen Ange and family**, on the death of their son and her brother, Robert "Rob" Kendrick Rice, January 20.

## BAPTIZED

**Zane Alexander Lowe**, January 7, child of Rachel and Kegan Lowe.

**Charlotte Katherine Fisher**, January 7, child of Darden and Austin Fisher, grandchild of Page and Jak King.

**Madeline Grace Tyler**, January 7, child of Emily and Bryan Tyler.

**Phebe Ann Kalmbach**, January 7, child of Logan and Taylor Kalmbach, grandchild of Kathy and Booth Kalmbach.

**Henry Davis Erwin**, January 21, child of Hillary and Brodie Erwin.

**Grayson Lawrence Horney**, January 21, child of Emily and Matthew Horney, grandchild of Rosanne and Stephen Horney.

**Robert Cummings Paschal III**, January 21, child of Elizabeth and Robert Cummings, Jr. grandchild of Anna and Robert Paschal, Sr., grandchild of Lynn and Brad Minges, great-grandchild of Anna Lee Dorsett.

**Grace McClain Sonnenberg**, January 21, child of Sarah and Shay Sonnenberg.

**Claire Buckelew Ivey and James Warren Ivey**, January 28, children of Julianne and Alex Ivey.

**Cooper Gifford Brown**, January 28, child of Blair and Sam Brown, grandchild of Sandra and Steve Garrison.

## CONGRATULATIONS

**Cynthia and Ward Baggett** on the birth of their grandchild, Zella Sage Baggett, January 8, child of Carlee Baggett.

**Lynn and Glenn Osmond** on the birth of their grandchild, Henry Paul Fives, January 17, child of Katie and Connor Fives, Wilmington, NC.

## NEW PRESBYTERIANS

**Sylvie Pennington Jeffers**, December 16, child of Charlotte and Joseph Jeffers, grandchild of Theresa and Rob Jeffers.

**Grace Greer Richards**, December 31, child of Margaret and Greer Richards, grandchild of Ann and Glenn Matteson.

**William "Liam" Shumaker**, January 8, child of Ellen and Will Shumaker.

**Edward "Teddy" Edgerton Smith, Jr.**, January 9, child of Brooke and Ward Smith.

**Carolanne "Battle" Stilley**, January 25, child of Sterling and John Stilley, grandchild of Carol and Richard Battle.

If you have experienced a birth, marriage or death you want to share with the church,  
email Lisa Crumpler at [lcrumpler@whitememorial.org](mailto:lcrumpler@whitememorial.org)

If you have a relative or church friend who is hospitalized, call the Pastoral Care line 919-834-3425, ext. 210  
or email Caroline Parker at [cparker@whitememorial.org](mailto:cparker@whitememorial.org) so our pastoral staff can reach out.

If you have a pastoral care need outside of regular business hours, call our after hours pastor on call at 919-605-4593.

noteworthy

## INSTALLATION OF ANNE GALLIHER

We invite you to join us for the Installation of Anne Galliher as Associate Pastor for Small Groups & Young Adults for White Memorial Presbyterian Church on Sunday, February 4 at 10:45 a.m. in the Main Hall. A reception will follow in Pickard Hall.

## HELP WITH REALM?

Realm is our church management system. If you need assistance with Realm, please contact Elizabeth Viohl at [eviohl@whitememorial.org](mailto:eviohl@whitememorial.org) or Claire Cox-Woodlief at [ccoxwoodlief@whitememorial.org](mailto:ccoxwoodlief@whitememorial.org)

REGISTRATION FOR MOST EVENTS CAN BE FOUND ON OUR WEBSITE: [WHITEMEMORIAL.ORG/REGISTER](https://www.whitememorial.org/register).



FEBRUARY CHURCHWIDE COLLECTION

# EASTER BASKETS FOR STEPUP, LOAVES & FISHES, AND MAYVIEW

We will be donating Easter baskets for the children of StepUp, Loaves & Fishes and Mayview. Please come to the Ross building to pick up an empty basket. Baskets will be available February 1. Each basket will have a tag as to the gender and age of the child it will go to. Please fill the basket with goodies and **return to the Ross Lobby by March 3.**

Suggested items: toiletry items, cute socks, candy, nail polish, snack foods such as chips, crackers, and juice boxes, stuffed animals and gift cards to fill a basket.



## PHILIPPIANS

A 4-week Bible study with Christopher Edmonston  
Mondays | January 22 - February 12 | 6:30 p.m. | Main Hall  
Missed a class? [Episodes online for viewing.](#)

Do you know that one of the oldest parts of the Bible is found in Philippians? Do you know that some of the most famous and beloved verses in the New Testament come from Philippians? Do you know the unique location from which the Apostle Paul wrote his letter to the church at Philippi? Join Christopher Edmonston as we read through Philippians together over four Monday nights this winter. We'll learn about Philippians together as we discover why it is among the most beloved of all the New Testament epistles.

**Joy No Matter What.**





Art by Franciscan friar Robert Lentz

## LENTEN CONTEMPLATIVE RETREAT

# Journey into Forty Days

with one of Christ's most faithful disciples, Mary Magdalene

Thursday | February 22  
9 am - 4 pm  
wmpc campus

Join Pastoral Resident Lee Hunter and Associate Pastor Cate Church Norman for a Lenten Contemplative Retreat on Thursday, February 22nd, as we journey into forty days of discipleship with one of Christ's most faithful disciples, Mary Magdalene. We'll spend time on our church campus engaging in scripture, prayer, spiritual practices and fellowship. The cost to attend is \$15 and includes lunch. Scholarships are available.

Register: [whitememorial.org/register](http://whitememorial.org/register)



### ASH WEDNESDAY SERVICE

Join together with friends along Oberlin Road for our annual Ash Wednesday service. The service will be February 14 at 6:30 p.m. in the sanctuary. We will celebrate the Lord's Supper and have the imposition of ashes. This is a great time of worship and shared faith. Childcare will be available for ages three and younger.

### MEN'S BREAKFAST & BIBLE STUDY

Men of all ages are invited to come for a hot breakfast, fellowship and Bible study at 7:00 a.m. on Tuesday mornings in Geneva Hall. The preaching pastor of the week leads a short Bible study related to the upcoming Sunday sermon. Contact for the group is Don Thompson, [dthomps1ng@gmail.com](mailto:dthomps1ng@gmail.com).

### WOMEN'S BREAKFAST & FELLOWSHIP

Women of all ages are invited to come for a hot breakfast, fellowship, study and prayer on Tuesday mornings at 7:00 a.m. in The Hub. Contact Marilyn Jones at [merjones411@gmail.com](mailto:merjones411@gmail.com) for more information. Hosted by Circle M.

### 20s + 30s TUESDAY TABLE

2nd Tuesdays | 6:00-7:30 p.m. | Off Campus

God has created us for community, and community is cultivated around the table. Through May, we meet once a month to share a meal and talk about life and faith. Throughout the year we also have short-term book clubs and social gatherings. All 20s + 30s are welcome and invited to join us! Contact [Anne Galliher](mailto:Anne.Galliher) for more information.

### 20s + 30s THURSDAY TABLE: FAMILY EDITION

Thursdays | 5:30-6:45 p.m. | Off Campus

Parents in your 20s and 30s, this one's for you! You and your kiddos are invited to a monthly dinner with other folks in our 20s + 30s community who are raising littles. This group typically meets at on 3rd Thursdays at 5:30 p.m. in homes. Contact [Anne Galliher](mailto:Anne.Galliher) for more information.

### SERVANT SATURDAY- MARK YOUR CALENDAR

All are welcome to join us Saturday, March 2 at 10:00 a.m. as we work on a service project together. This is a fun opportunity for all ages! For more information, contact Jan Stewart at [thestewarts2614@gmail.com](mailto:thestewarts2614@gmail.com).

### WMPC USHER GUILD

Please consider joining the WMPC Usher Guild. It's easy and fun and also an important ministry in the life of our church. And, we need more ushers! For more information, contact Mabel Pace at [mpace58@gmail.com](mailto:mpace58@gmail.com).



## HOW TO TALK TO SOMEONE ABOUT SUBSTANCE USE AND MENTAL HEALTH (Stephen Ministry ConEd Open to All)

On Monday, February 5 at 7:00-8:00 p.m. in C200 you are invited to hear Beth Pfizenmaier, Director of Clinical Training at SouthLight, share insights into talking with someone about substance use and Mental Health. Beth is MS, LCAS and RYT 200 certified. Reservations are not needed. SouthLight is White Memorial's 2024 Major Mission Partner.



## ANGEL FOOD MINISTRY

Looking for a way to get involved at White Memorial? Consider delivering meals or helping cook meals for our church members in times of need. Contact Bruce Mullin, [bemullin7@gmail.com](mailto:bemullin7@gmail.com) or Blair Hughes, [cbehughes@gmail.com](mailto:cbehughes@gmail.com) for more information.



## CAREGIVER'S COFFEE

Family caregivers, please join Congregational Care staff for a Caregivers Coffee on Thursday, February 22 between 1:30 and 3:00 p.m. in the Hub. Caring for a loved one with physical,

developmental, mental health or aging related challenges can feel like a lonely experience. Please come for coffee, conversation, and connection with other family caregivers.

# ARTIST IN RESIDENCE: STEVE PRINCE



Join us for this exciting and inspiring event as Art Evangelist Steve Prince works with our congregation and community friends to create two community art projects for our church!

**Friday | February 16**  
**5:30-8:00 p.m. | Pickard Hall (Free)**

Lecture + Visual sermon  
+ Introduction to art projects

[Register](#)

Prince will deliver a message inspired by his work while sharing the philosophical foundation of his art practice stemming from his upbringing in New Orleans, Louisiana.

**Saturday | February 17**  
**9-11:30 am or 1-3:30 pm or 6-8:30 pm**  
**Pickard Hall**

[Registration required.](#) \$10.00

Choose one of three times to participate in a workshop with the artist. (Each time offers the same content.) Additional donations are welcome to help defray cost of materials and the clinician's honorarium.

**Sunday | February 18**  
Projects will be unveiled during Sunday worship services.

[whitememorial.org/register](http://whitememorial.org/register)

## WOMEN'S MONTHLY FELLOWSHIP LUNCHEON

All women are cordially invited

**Monday, February 12 | Main Hall | Luncheon | 12-1:00 p.m.**

Did you know that New Hope Presbytery supports five campus ministries of which one is Presbyterian Campus Ministry of Raleigh that serves students from NC State, Meredith, William Peace, and Wake Tech? This month's luncheon speakers are Reverend Ashley-Anne Masters, pastor of PCM Raleigh, and two of her students participating in the program. White Memorial maintains an active relationship with PCMR, both financially and through our members who serve on its governing Board in addition to others who volunteer in the program. We thank Circle C for hosting this event. Please remember to register by noon, Friday, February 9, at [www.whitememorial.org/register](http://www.whitememorial.org/register).

### GIVE BACK. SERVE.

#### PRESBYTERIAN WOMEN'S PROJECTS FOR FEBRUARY

In February, we are collaborating with Outreach to prepare Easter Baskets. Each circle will receive a basket with a description of the child who will receive the basket. Additional details can be found on page 3. Thank you for participating.

### VISIT THE WEBSITE FOR CIRCLE INFO

All women of the church are invited to join a circle. To learn the mix of various circles including when and where each meets, please contact Marsha Blackburn, [blackburnmc12@gmail.com](mailto:blackburnmc12@gmail.com) 919-270-4152 or Ceil Blackwell, [ceilb@aol.com](mailto:ceilb@aol.com) 919-740-2223 for more information.

[whitememorial.org/pw](http://whitememorial.org/pw)

### PRESBYTERIAN WOMEN HONORARY LIFE MEMBERSHIP NOMINATIONS

An Honorary Life Membership in Presbyterian Women is conferred upon an individual for recognition of faithful service in some area of the church's work. Look around you...whom do you see as one who gives honor and glory to God while serving him actively and faithfully in our church and community? Whom should be recognized in a special way? Whether this person works behind the scenes or in front, we want your nominations for this person now. Please submit your nominations, along with your nominee's history of service and your statement of why you are nominating this person on the [form found on the website](#) and in select places around campus. Return form to Travis Tracy. Deadline for receipt of this nomination is February 15, 2024.

### OUTREACH KNITTING GROUP

Gather around and enjoy fellowship and friends while knitting and crocheting the first Tuesday of each month at 9:30 a.m. in R400. Everyone is welcome to join us for coffee and lots of conversation. Any questions call Faye Senter, 919-805-0897 or [fsenter@bellsouth.net](mailto:fsenter@bellsouth.net).

### OUTREACH SEWING GROUP

The Outreach Sewing Group will meet on Monday, February 19 from 9:30 a.m.-2:00 p.m. in C200. Come join us! After a morning of sewing, lunch is provided. You don't need to be a seamstress to join us, we also have non-sewing jobs.



### ONCOLOGY YOGA CLASSES NOW ON TUESDAYS!

**This class is for survivors, thrivers and caregivers**

Oncology yoga classes are focused on helping those affected by cancer to improve treatment and post-treatment outcomes. Patients and caregivers are welcome to participate in how to manage their side effects, improve recovery, and help cope with stress. No prior knowledge of yoga is required. Class meets on Tuesday beginning February 6 from 10:00 a.m. - 11:00 a.m. in C200. \$10 per class. Classes are taught by E-RYT200 and y4c certified instructor Laura Woodall. Contact Laura at [lwoodall62@gmail.com](mailto:lwoodall62@gmail.com).





## HEALING THROUGH GRIEF

**Sundays | February 18 - March 17**  
**4:00-5:30 p.m. | C204 | [Registration required](#)**  
 Led by Cate Church Norman

Grief touches us all at some point in our lives. No one ever has to feel alone during this difficult time. Whether you have suffered the recent loss of a loved one or are struggling with a loss in the past, you are invited to come together for a series of five sessions to help you along your journey of grief.

Each session explores different aspects of grief: from acceptance of your loss and working through its pain, to adjusting to a new way of being while honoring a very significant relationship in your life. Each session builds upon the other, so attendance is encouraged at each session. This class is led by Associate Pastor Cate Church Norman and will meet on Sundays, 4:00-5:30 p.m. from February 18 - March 17 in C204.

[www.whitememorial.org/register](http://www.whitememorial.org/register)



# stephen MINISTRY

Do you need someone to talk with

who is pledged to confidentiality?

A Stephen Minister is available for you

to offer a listening ear; a caring heart.

“LOVE BEARS ALL THINGS,  
BELIEVES ALL THINGS,  
HOPES ALL THINGS,  
ENDURES ALL THINGS. “  
- I CORINTHIANS 13:3

To learn how you can receive a Stephen Minister's confidential care, contact Laura Raynor at [lauranraynor@gmail.com](mailto:lauranraynor@gmail.com) or Judy Yates Siker, Parish Associate, at [jsiker@whitememorial.org](mailto:jsiker@whitememorial.org).

[www.whitememorial.org/stephen-ministry](http://www.whitememorial.org/stephen-ministry)

### CHAIR YOGA

Chair yoga is a practice of gentle stretches, meditation, and movement with breath. Many postures are beneficial to those who spend time sitting at a desk. This practice does incorporate some standing postures and balance but can be modified to be done entirely in a chair. A mat or towel is optional.

**Wednesdays | 10:00-11:00 a.m. | C200**

### YIN YOGA

Yin yoga is a mat class of deep stretches held for long periods to allow connective tissues to release and muscles to relax. It is a meditative, calming practice. Must be able to get on and off the floor. A mat and/or towel is recommended. Wear comfortable clothes that allow for freedom of movement.

**Wednesdays | 11:15 a.m.-noon | C200**

#### Costs for Chair Yoga and/or Yin Yoga:

\$30 per 6- week session (chair) | \$25 per 8-week session (yin)

\$50 for both classes per 6-week session

Drop-in per class \$8 (chair) \$6 (yin)

For questions about Yin Yoga or Chair Yoga contact Margie Mould, class instructor at [mmould@bellsouth.net](mailto:mmould@bellsouth.net).

### T'AI CHI FOR EXERCISE

T'ai Chi is a gentle art that is physically rewarding and mentally stimulating, and brings a feeling of well-being, as well as relaxation, improved balance, and coordination. Social distancing will be observed. For more information, contact Honey Music at [honeyjmusic@gmail.com](mailto:honeyjmusic@gmail.com). Class meets on Mondays from 5:30-6:30 p.m. in Pickard Hall. \$8 drop-in per class.

### GENTLE YOGA

Gentle Yoga is designed for aging bodies. Movement is slow and mindful. Students must be able to get up and down on their mat. A yoga mat or blanket are required. \$10 per class. Class meets on Tuesdays at 8:30 a.m. in C200. Contact Beth Robinson at [elizabeth.robinson44@gmail.com](mailto:elizabeth.robinson44@gmail.com) for more information.

### PICKLEBALL: MONDAYS & WEDNESDAYS!

We offer two opportunities to play each week, Monday and Wednesday, 2:00-4:00 p.m. Paddles and balls are available for use. Come join the fun!

the month of  
**FEBRUARY**  
*Keenagers*

If you are 55 years old +, we invite you to join Keenagers in person in Geneva Hall or on Zoom at 10:45 a.m. on Thursday mornings.

Contact Mariel Lee at [mlee@whitememorial.org](mailto:mlee@whitememorial.org) for details.

**FEBRUARY 1**

**SANDY & JOHN DELUCA**

*Sandy and John will share Bluegrass songs*

**FEBRUARY 8**

**MARDI GRAS**

*Come celebrate Mardi Gras with us*

**FEBRUARY 15**

**NC ART MUSEUM**

*We'll travel to the museum*

**FEBRUARY 22**

**SAFECHILD**

*Come learn about SAFEchild and their new space*

**FEBRUARY 29**

**COMMUNICATIONS AND OUTREACH**

This support group uses Cancer Companions devotionals, videos and Bible lessons to explore how we can draw closer to God as we go through difficult times.

Tuesdays, February 13 - April 9, 2024  
6:00-8:00 p.m. | Zoom

Seeing  
**GOD**  
in Your Cancer Journey

You are welcome to join at anytime.

Questions: contact

Jim Ferry, Parish Associate at 919-834-3425, ext. 208,

[jferry@whitememorial.org](mailto:jferry@whitememorial.org)

Jean Williams, [jbwill3308@gmail.com](mailto:jbwill3308@gmail.com)

Register: [www.whitememorial.org/register](http://www.whitememorial.org/register)



Get ready for an afternoon of music from billboard-charting bluegrass band Nu-Blu! With a sound that acknowledges the traditional institutions that have shaped it, Nu-Blu brings a fresh sparkle to contemporary acoustic music that lands them squarely in the forefront of bands blazing the trail in bluegrass, gospel, and Americana entertainment. Nu-Blu's style delivers a set of songs that range from the melancholy to the exuberant, and at every step they prove they've got a knack for finding their way into the deeper parts of you.

[Click here to support the Sounds on Oberlin Concert Series](#)

*Join Us*

for our next concert of the 2023-24 season!

**NU-BLU**  
**BENDING THE BOUNDARIES OF BLUEGRASS**

Sunday | March 3 | 2024  
Main Hall | 3:00 pm  
Free to All







# February

*Sort clothes at*

**Dress for Success**

**TUESDAY, FEBRUARY 6**

1812 Tillery Place, Suite 105

10 a.m. - 2 p.m.

Ruth Landers | [ruth@landers.me](mailto:ruth@landers.me)

*Serve meals at*

**Shepherd's Table**

**WEDNESDAY, FEBRUARY 7**

121 W. Morgan St.

10:30 a.m. - 12:30 p.m.

Jan Stewart | [thestewarts2614@gmail.com](mailto:thestewarts2614@gmail.com)

*Build homes at*

**Habitat for Humanity**

**SATURDAY, FEBRUARY 10**

24 Kelley Meadows Drive, Knightdale NC

8:15 a.m. - 3 p.m.

Eric Miller | [eric\\_miller@ncsu.edu](mailto:eric_miller@ncsu.edu)

Sign up at <http://vhub.at/whitememorial>

Age 16+ welcome

*Sort clothes at*

**Note in the Pocket**

**THURSDAY, FEBRUARY 15**

4730 Hargrove Rd.

1 - 4 p.m.

Ruth Landers | [ruth@landers.me](mailto:ruth@landers.me)

## Volunteer any day

*Sort food at*

**The Food Bank of Central & Eastern NC**

1924 Capitol Blvd.

Register: <https://foodbankcenc.org/get-involved/volunteer/>

Contact: Kristye Brackett | [Kristyebackett@gmail.com](mailto:Kristyebackett@gmail.com)

*Deliver meals with*

**Meals on Wheels**

Register: <https://www.wakemow.org/volunteer>

Contact: Brandy Oliveira, volunteer coordinator  
984-683-9769

*Package food bags at*

**Wake Relief**

616 Tucker Street

Info: [wakerelief.org](http://wakerelief.org).

Contact: Laura Rogers | [bractus@aol.com](mailto:bractus@aol.com)  
919-605-3125

*Serve meals and clean at*

**A Place at the Table**

300 W. Hargett St.

Contact: [volunteer@tableraleigh.com](mailto:volunteer@tableraleigh.com)



Scan or go to  
**[whitememorial.org/get-involved](http://whitememorial.org/get-involved)**  
for more information on  
outreach opportunities!

## February Collections: Easter baskets

**Baskets are available for pickup in the Ross lobby. Please take a basket, fill it up, and return it to the Ross lobby by March 3.**





## BAPTISM AND BELONGING: YOUR BABY'S FAITH JOURNEY AT WMPC

**Wednesday, March 6**

**5:30-7:00 p.m. | Geneva Hall**

*Baptism and Belonging* is a workshop for parents of children under three who would like to present their children for baptism.

In this workshop, you will learn about the significance of the sacrament of baptism and go over logistical details. You will have the opportunity to connect with fellow parents and church staff and get an overview of your baby's faith journey at WMPC. Register: [whitememorial.org/register](http://whitememorial.org/register).

## VBS YOUTH VOLUNTEERS NEEDED GRADES 6TH – 12TH

Register to volunteer for the 2024 Vacation Bible School experience happening June 17-21 from 9:00 a.m.-noon. All ages are welcome to sign up and you will be assigned a role closer to the event. You can [register here](#) and reach out with any questions to Jennifer Eastman at [jeastman@whitememorial.org](mailto:jeastman@whitememorial.org).

Science

Prayer

Music

Drama

Art

Games

**Children in first through fifth grades had fun learning about Zacchaeus in Rotation Stations!**



WMPC Music Ministry Presents

# Five Loaves & Two Fishes

Composed by John Horman

Performed by the  
WMPC Children's Choirs



Five Loaves and Two Fishes by Izabela Puk from Behance

March 13, 2024 | 6:30 p.m.  
Sanctuary | Live Stream Available

Part of our Lenten Worship Offerings



DREAMWORKS

# Trolls

*Band Together*

Friday, March 1  
6:00 - 8:00 p.m.  
C200

Registration required.

Children in Kindergarten - 5th grade are invited!  
Bring your sleeping bag!  
Pizza \$6.00 per person.



## VACATION BIBLE SCHOOL 2024 EARLY REGISTRATION THROUGH MARCH 1, 2024

For members' children who have turned 3  
by August 31, 2023 through current fifth graders

**JUNE 17-21 | 9:00 A.M. - NOON**

White Memorial Presbyterian Church  
Early Registration through March 31, \$20

Contacts:

Jocelyn Shaw at [jfshaw828@gmail.com](mailto:jfshaw828@gmail.com)  
Spencer Mezel at [spencerbmezel@gmail.com](mailto:spencerbmezel@gmail.com)  
Lynn Springfield, [lspringfield@whitememorial.org](mailto:lspringfield@whitememorial.org)

## You're Invited To Our EASTER EGG HUNT

Saturday | March 16

9:00-9:45 am 🍷 Breakfast | Main Hall  
Cost is \$5.00 | Registration Required

[whitememorial.org/register](http://whitememorial.org/register)

9:45-10:00 am 🍷 Music & Story Time  
10:00 am 🍷 Hunt at Tatton Hall





LENT 2024

# 40 Days: Call to Journey Within

## **ASH WEDNESDAY with Oberlin Road Churches**

Wednesday | February 14  
6:30 p.m. | Sanctuary

## **NEW! LENTEN LUNCH AND WORSHIP**

February 22, 29 and March 7, 14, 21  
12:00-12:30 p.m. Lunch | Main Hall  
12:30-1:00 p.m. Worship | Main Hall  
Lunch followed by worship  
Registration required for lunch  
[whitememorial.org/register](http://whitememorial.org/register) | \$6.00 per person

## **CHILDREN'S LENTEN CHOIR MUSICAL FIVE LOAVES & TWO FISHES**

Wednesday | March 13  
6:30 p.m. | Sanctuary

## **YOUTH LED LENTEN WORSHIP**

Wednesday | March 20  
6:30 p.m. | Sanctuary

## **HOLY WEEK**

### **Palm Sunday**

Sunday | March 24  
9:30 & 11:00 a.m. | Sanctuary  
10:45 a.m. OnPoint | Main Hall

### **Wholeness & Healing Service**

Wednesday | March 27  
6:30 p.m. | Sanctuary

### **Maundy Thursday**

Thursday | March 28  
7:30 p.m. | Sanctuary

### **Good Friday**

Friday | March 29  
7:30 p.m. | Main Hall

## **EASTER**

Sunday | March 31  
9:30 & 11:00 a.m. | Sanctuary  
10:45 a.m. | OnPoint | Main Hall

All services in-person and live streamed.



# 02 menu

## WEDNESDAY TOGETHER DINNERS

### REGISTER

Register online by 11:00 p.m. Sunday prior to Wednesday.

Registration not necessary for Spaghetti Supper, but you can pre-pay online.

[whitememorial.org/register](http://whitememorial.org/register)

Adults: \$7.00 per meal  
Child: \$5.00 per meal

**On-campus dining:** 5-6:30 p.m.

**To Go Meals:** 5-6:30 p.m.

**Walk-ins:** after 6:00 p.m.

### FEBRUARY 7

#### Spaghetti Supper

Meat Sauce, Marinara Sauce, Cali Blend, Salad Bar, Garlic Knots & Assorted Desserts

### FEBRUARY 14

#### Fish Filet with Lemon Dill Sauce

Rice Pilaf, Roasted Carrots, Salad Bar, Bread & Assorted Desserts

### FEBRUARY 21

#### Swedish Meatballs with Egg Noodles

Broccoli, Salad Bar, Bread & Assorted Desserts

### FEBRUARY 28

#### Fried Chicken

Sweet Potato Mash, Salad Bar, Bread & Assorted Desserts

## upcoming events

#### FRIDAY, FEBRUARY 2

Women's Retreat

#### SATURDAY, FEBRUARY 3

Women's Retreat  
Servant Saturday

#### SUNDAY, FEBRUARY 4

Installation of Anne Galliher  
*Believing & Belonging @ WMPC Class Joins*

#### SUNDAY, FEBRUARY 5

Philippians Bible Study

#### WEDNESDAY, FEBRUARY 7

Vintage Small Group: Single and Single Again

#### SATURDAY, FEBRUARY 10

Habitat for Humanity Build

#### SUNDAY, FEBRUARY 11

Youth Sunday

#### MONDAY, FEBRUARY 12

PW Luncheon  
Philippians Bible Study

#### TUESDAY, FEBRUARY 13

Cancer Companions

#### WEDNESDAY, FEBRUARY 14

Ash Wednesday Worship Service

#### FRIDAY, FEBRUARY 16

Artist in Residence

#### SATURDAY, FEBRUARY 17

Artist in Residence

#### SUNDAY, FEBRUARY 18

Healing Through Grief  
Artist in Residence

#### THURSDAY, FEBRUARY 22

Lenten Contemplative Retreat  
Lenten Lunch & Worship

#### THURSDAY, FEBRUARY 29

Lenten Lunch & Worship

#### FRIDAY, MARCH 1

Children's Movie Night

#### SATURDAY, MARCH 2

Servant Saturday

#### WEDNESDAY, MARCH 6

Baptism & Belonging

#### THURSDAY, MARCH 7, 14, 21

Lenten Lunch & Worship

#### SATURDAY, MARCH 9

Confirmation Weekend Retreat

#### WEDNESDAY, MARCH 13

Children's Lenten Musical Program

#### SATURDAY, MARCH 16

Easter Egg Hunt  
Middle and High School Joint Spring Retreat

#### WEDNESDAY, MARCH 20

Youth Led Lenten Worship Service

#### WEDNESDAY, MARCH 27

Wholeness and Healing Worship Service

#### THURSDAY, MARCH 28

Maundy Thursday Worship

#### FRIDAY, MARCH 29

Good Friday Worship

#### SUNDAY, MARCH 31

Easter Worship