



FOCUSING ON CHILDREN & BASIC NEEDS

Housing | Hunger | Healthcare

April 2026

Outreach at White Memorial shows our members' faithful response to God's grace. We serve by working together with partners, locally and globally, building relationships, and sharing our time, talents and financial resources.

Upcoming Event

CONCERT FOR A CAUSE

Friday | April 24
7:00 p.m.
Edinburgh Building
Main Hall

LIVE MUSIC

MAJOR MISSION PARTNER 2026

DONATE TODAY

StepUp Ministry
Jobs | Life Skills | Stability

Concert is Free
Registration Required

★ whitememorial.org ★

featuring the OnPoint Band & Youth Choir

Join us on **Friday, April 24, at 7 p.m.** in the Main Hall for a special Concert for a Cause featuring The OnPoint Band and Youth Choir. Admission is free, but we strongly encourage donations to support StepUp Ministry's mission. Founded in 1988 by members of White Memorial Presbyterian Church, StepUp Ministry is a non-profit organization that transforms lives in Wake County through employment and life skills training. If you can't attend but wish to support StepUp Ministry you can donate here through our Four Pillars of Promise Capital Campaign:

[DONATE HERE TO SUPPORT STEPUP](#)

Current Collections and Service Opportunities

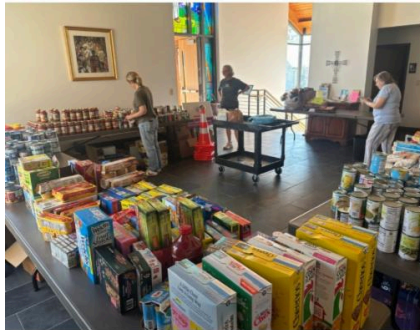

THANK YOU! The first Oberlin Road Churches drive-through food pantry event, held at St. John's Baptist Church in March, distributed over 85 supplemental food bags to combat hunger in our community. This important work is only possible thanks to the generous food donations from all the partnering churches: Oberlin Baptist, St. John's Baptist, Fairmont UMC, Wilson Temple, Victory of the Cross Church, and WMPC.

DONATE: WMPC is once again collecting proteins (peanut butter, canned tuna and chicken, and beans) and healthy snacks (raisins, Nutri-Grain bars, fruit pouches). To order online and ship directly, please use the Amazon Wishlist below, or leave items in the red bins labeled for the Food Pantry. If you wish to donate monetarily, please indicate "Oberlin Food Pantry" on the memo line of your check.



Healthy Snacks

Raisins, Granola Bars,
Fruit Pouches

Proteins

Beans, Tuna, Soup, Meat,
Pasta, Peanut Butter

[CLICK HERE TO PURCHASE FOOD PANTRY DONATIONS VIA AMAZON](#)

VOLUNTEERS NEEDED

Friday, April 3, from 10 - 11:30 a.m. help transport the food collections from WMPC to St. John's.

Saturday, April 4, from 9 a.m. to 1 p.m., on the day of the food pantry, help to set up tables; assemble bags of food; distribute bags; clean up after the pantry has closed. Contact: **Ruth Landers** or **Michelle Jeutter**.

[SIGN UP HERE TO VOLUNTEER AT THE FOOD PANTRY](#)



April 25, 10 a.m. - 12 p.m. in Pickard Hall

Please join us for a morning of fellowship and service! All ages welcome. Projects include Backpack Buddies weekend meal bags, Church World Service hygiene kits, Habitat for Humanity baffles, Raleigh Rescue Mission lunch notes, and bag decorating, and more!



White Memorial Presbyterian Church will provide approximately 350 weekend meal bags to three schools during the month of April. A complete shopping list is available on the Outreach Room door.

Most needed items include:

- Chef Boyardee microwaveable cups
- Canned chicken and tuna
- Macaroni and cheese boxed dinners
- Shelf stable individual milk boxes
- 100% juice boxes
- Individual cold cereal boxes or cups
- Individual microwaveable veggie cups

Please help by donating healthy, kid-friendly foods through this Amazon Wish List below, or by shopping locally and leaving items in the red bin labeled Backpack Buddies.

BACKPACK BUDDIES FOOD VIA AMAZON

Thank you!



At the Note in the Pocket 3rd annual pop-up event for StepUp Ministry, 230 people were clothed! Thank you to the volunteers that made it possible.

Join us to sort and distribute clothes and blankets to our mountain partners every week on **Wednesday or Thursday from 1:30 - 3:30 p.m.** at The Loading Dock. We are still in need of couriers to WNC. Contact: **Sherri Miller**.

4

Oberlin Road drive through food pantry at St. John's
9 a.m. - 12 p.m.

24

Concert for a Cause in Main Hall
7 p.m.

25

Servant Saturday in Pickard Hall
10 a.m. - 12 p.m.

[View All Activities...](#)

If you are interested in joining an Outreach Committee, contact the appropriate leader below:

Outreach Co-Chairs: **Debbie Fox** and **Tom Robinson**

Community Service Leader: **Kristi Wilson**

Community Allocations Co-Leaders: **Ruth Landers** and **Stuart Phoenix**

Refugee Resettlement: **Harriet Worley** and **Jerry Worley**

Presbyterian Campus Ministries: **Wesley Jones**

Iglesia Santuario: **Phil Lambert**

Poland: **Kathy Kidd**

Haiti Outreach: **Carol Vassey** and **William White**

Staff: Pastor for Outreach & Community Engagement: **Austin Vernon**

Staff: Administrative Assistant for Outreach & Community Engagement: **Laura Rolston**

WHITE MEMORIAL
PRESBYTERIAN CHURCH

GET IN TOUCH



White Memorial Presbyterian Church | 1704 Oberlin Road | Raleigh, NC 27608 US

[Unsubscribe](#) | [Constant Contact Data Notice](#)



Try email marketing for free today!