

# WMPC MONTHLY



WHITE MEMORIAL PRESBYTERIAN CHURCH | JUNE 2026

## “O Lord, How Majestic”

As Spring gives way to Summer, the full majesty of our planet is on full display. Rich greens. Explosive flowers in their full bloom. Longer days. Warmer nights. Rarely (if not never) has there been a woman or man who didn't observe the changing of the seasons and did not ask the BIG questions: how is it all kept so perfectly in balance? Where do I fit into the grand story of creation and the beautiful purposes with which God created it in the beginning? The world is so big, and I (we) are so small, why should God care about us?

If you have ever thought about any of these questions, then Psalm 8 is your friend. We read Psalm 8 on May 31, on the cusp of June, and it is a work of genius. It is a tour de force of theology. It balances the questions we all ask about our own existence and the majesty of creation. Here are some selected verses:

*O LORD, our Sovereign,  
how majestic is your name in all the earth!  
You have set your glory above the heavens.  
When I look at your heavens, the work of your fingers,  
the moon and the stars that you have established;  
what are human beings that you are mindful of them,  
mortals that you care for them?  
Yet you have made them a little lower than God,  
and crowned them with glory and honor.  
You have given them dominion over the works of your hands;  
you have put all things under their feet.*

If you read it closely, you'll get the feel and the full picture of the awe we're supposed to have when we consider the vast dimensions of the universe. The bottom line: God is SO big! God is transcendent. Beyond our wildest mental calculations and imaginations.

And then, the Bible pulls in a totally different way. At the exact same time. All because, and we mean this, Jesus, who is the full expression of God's love, was human and close and tangible. People really touched him, ate with him, and listened to his voice. And so our belief is that God is transcendent (beyond our full understanding) and imminent (so close we can touch God and know God in Jesus). We believe in both of these understandings (transcendent and imminent) at the same time.

What this means for you and me is two-fold. First, that we can trust that God is worthy of our trust in the long arc of history, no matter how difficult our headlines may be. God is transcendent, beyond the limits of time and memory. And second, in terms of the imminence and relatability of God, we know and trust that Jesus felt all we felt and had all the joys of human life and sufferings of all humanity, and therefore, can relate to all the feelings we have in times of want and in times of plenty. It is indeed, as the great theologians said, when they read Psalm 8 (above) and words of Jesus, like "I am with you always, even until the end of the age." You see, both are true. And I take great confidence in knowing that while God is beyond history, God can also relate to all the things I think and feel and know in the one life on this earth I have been given. May it be so with all of you.

May grace abound,

A handwritten signature in black ink that reads "Christopher Edmonston".

Christopher Edmonston, *Pastor*

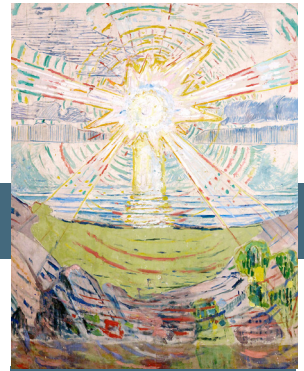

### SUNDAY WORSHIP TIMES

SHARED WORSHIP  
Edinburgh Building:  
Main Hall

9:30 & 11:00 a.m.

Live Stream,  
Facebook Live  
and YouTube  
streaming options  
available.

Sunday School  
will resume  
September 13

Nursery  
9:30 a.m.  
Birth to 4-year olds  
Calvin Building

Church Office  
Telephone Number:  
919-834-3424

Pastor-On-Call  
Telephone Number:  
919-605-4593



[whitememorial.org](http://whitememorial.org)

WORSHIP | EMBRACE | SERVE  
in the manner of Christ

# Joys & CONCERNS

## IN THE CHURCH TRIUMPHANT

**Charles Ronald Scheeler** – May 4, 2026

WMPC Family members: wife, Nancy Scheeler; daughter and son-in-law Amy and Tim Sparks; grandchildren, Dylan and Jason Sparks

**Jane Stokes** – May 7, 2026

WMPC Family members: husband, Dick Stokes

**Richard Jewell** – May 10, 2026

WMPC Family members: wife, Irene Jewell; daughter and son-in-law Brenda and Wesley Jones; grandchildren, Haley Durgin and Kelton Jones; great-grandchildren, Lillian and Russell Durgin

**William “Jack” Willis, Jr.** – May 19, 2026

WMPC Family Members: wife, Judy Willis

**Blanche Helm Nichols** – May 22, 2026

**William Hunter Lumsden Jr.** – May 26, 2026

WMPC Family Members: wife, Rebecca Lumsden

## PRAYERS AND CHRISTIAN CONCERNS

**Leonard Thagard and family**, on the death of his mother, Merrilyn Bowman, April 30

**Jonathan Hensley and family**, on the death of his mother, Helen Hensley, May 8

**Rebekah Chiavetta and family**, on the death of her father, Dr. Nathaniel “Nat” Louis Sparrow, May 20, Chapel Hill, NC

## NEW PRESBYTERIANS

**Bailey Elizabeth Bowen**, April 8, child of Claire and Alex Bowen, grandchild of Cathy and Jerry Bowen

**Smith Merritt Lowe**, May 1, child of Rachel and Kegan Lowe

**Graham Carter Shuford**, May 4, child of Mariah Harris and William Shuford

**Livy Randolph Battle**, May 15, child of Haley and Staats Battle, grandchild of Romy and Player Barefoot, grandchild of Carol and Richard Battle

**Elara Rose Lasso**, May 20, child of Forrest and Melody Lasso, grandchild of Scott and Sarah Beth Lasso, great grandchild of Betty Baldwin

## BAPTISMS

**Jackson Booth Cain**, May 5, son of Hayley and Brad Cain

**Robert Gray Creech III**, May 17, child of Mary Frances and Sonny Gray Creech, Jr., grandchild of Betsy and Gray Creech

**Lucy Snow Haywood**, May 17, child of Allison and John Haywood, grandchild of Paul and Sarah Cranfill

**Thomas Arthur Mense**, May 17, child of Ashlee and Thomas Mense, grandchild of Karen and Tom Lynn

## MARRIAGES

**Sarah Ann Rhoades and Matthew Patrick Rocco**, April 25, daughter of Mary Beth and David Rhoades

**Annis Taylor Holt and Charles Ryan Combs**, April 25, son of Francis and Debbie Combs

**Helani Lillian Gruban and Robert Thomas Newcomb Jr.**, May 9, son of Carol and Robbo Newcomb

## CONGRATULATIONS TO

**Kathy and Mike Dils** on the marriage of their child, Elizabeth Dils to Jeffrey Walker, April 25

If you have experienced a birth, marriage or death you want to share with the church, email Lindsay Dew at [ldew@whitememorial.org](mailto:ldew@whitememorial.org) or Lisa Crumpler at [lcrumpler@whitememorial.org](mailto:lcrumpler@whitememorial.org)

If you have a relative or church friend who is hospitalized, email Caroline Parker at [cparker@whitememorial.org](mailto:cparker@whitememorial.org) or call 919-834-3424 during regular business hours so our pastoral staff can reach out. If you have an urgent pastoral care need that is outside of normal business hours, call our after-hours pastor on call at 919-606-4593.

## SHARED WORSHIP

During the Sanctuary renovation we will offer two services in the Main Hall-Edinburgh Building at 9:30 and 11:00 a.m. This will be the pattern until renovations are complete.

You can view photos of the sanctuary renovation progress on our website. [whitememorial.org/renovations](http://whitememorial.org/renovations)

## DO YOU RECEIVE OUR WEEKLY EMAIL ON THURSDAYS?

If not, would you like to? Contact Karen Haneline at [khaneline@whitememorial.org](mailto:khaneline@whitememorial.org) to begin receiving.

## CHURCH LOBBY HOURS - Ross Building

Monday - Thursday: 8:00 a.m. - 5:00 p.m. | Friday: 8:00 a.m. - 2:00 p.m. | Other times are by appointment.

## NEED HELP WITH REALM?

Realm is our church management system. If you need assistance with Realm contact Leigh Ann Dailey at [ldailey@whitememorial.org](mailto:ldailey@whitememorial.org).

REGISTRATION FOR MOST EVENTS CAN BE FOUND ON OUR WEBSITE: [WHITEMEMORIAL.ORG/REGISTER](http://WHITEMEMORIAL.ORG/REGISTER).

Cover art: *Sun*, 1911, Edvard Munch (1863-1944)

noteworthy



From left to right: Kristi Wilson, Ashley Silverman, Tricia Willoughby, Rev. Jim Ferry and Becky Olmsted

### PW 2026 HONORARY LIFE MEMBERS

Well-deserved congratulations to our 2026 recipients. These individuals are recognized for their faithful service to the women's organization and to WMPC. This year's recipients are **Rev. Jim Ferry, Becky Olmsted, Ashley Silverman, Tricia Willoughby and Kristi Wilson.**

Presbyterian Women also welcomed a new class of officers. New officers include Moderator: Kristi Wilson, Moderator-Elect: Ceil Blackwell, Treasurer-Elect: Emy Hanson, Secretary: Melinda Fox, Spiritual Nurturer: Carol Vassey, Community Service Liaison: Angela Farthing, Search Committee Co-Chairs: Susan Allen and Ann White.

**Congratulations and thank you for all you do!**

### CAREGIVER'S COFFEE RETURNS IN SEPTEMBER

Caregiver's Coffee hosts family caregivers in an informal gathering that provides fellowship, information about available community resources, conversation, and connection. We will not meet over the summer but resume monthly in September. During the summer months, Health Ministry Coordinator Martha Grove Hipskind is available any time to answer questions, or have a cup of coffee with you. Contact Martha Grove at [mghipskind@whitememorial.org](mailto:mghipskind@whitememorial.org) or 919-834-3425, extension 213.



### ALL ARE WELCOME

**Monday | June 22 | 7:00 p.m.**  
Davidson Chapel

All Are Welcome is a faith-based small group that offers worship, fellowship and emotional and spiritual support for LGBTQ+ adults. You're invited to participate in the group as we create

a safe space of welcome and engagement. We meet on the 4th Monday of every month. For more information, contact Kathy Hart at [hartmusic1@gmail.com](mailto:hartmusic1@gmail.com) or Lee Hunter at [lhunter@whitememorial.org](mailto:lhunter@whitememorial.org).

### MEN'S BREAKFAST & BIBLE STUDY

Men of all ages are invited to come for a hot breakfast, fellowship and Bible study at 7:00 a.m. on Tuesday mornings in Main Hall. Contact for the group is Don Thompson, [dthomps1ing@gmail.com](mailto:dthomps1ing@gmail.com).

### WOMEN'S BREAKFAST & FELLOWSHIP

Women of all ages are invited for breakfast and fellowship Tuesday mornings at 7:00 a.m. in Edinburgh Gathering Space. For more information contact Kathy Kidd, [kakidd@bellsouth.net](mailto:kakidd@bellsouth.net).



### COME PLAY BRIDGE WITH FRIENDS

**Mondays | 1:00 p.m.**

Whether you are experienced, a beginner or want to learn how to play we invite you to join us! We'll practice different bridge hands, talk

bidding, and enjoy fun and fellowship. For more information and to find out where we are gathering next, contact Judy Bundy at [judybundy7@gmail.com](mailto:judybundy7@gmail.com) or Mary Grace White at [marygrace623@yahoo.com](mailto:marygrace623@yahoo.com).

### MAHJONG AT 1:00 AT WMPC

**Tuesday | June 2 & June 16 | 1:00 - 2:00 p.m. | C200**

We now have a group playing Mahjong on the first and third Tuesdays of each month. Whether you're a seasoned player or brand new to the game, everyone is welcome! Don't forget your Mahjong card if you have one. Registration isn't necessary but if you'd like to receive a reminder email, contact Beth Moore at [bmoore@whitememorial.org](mailto:bmoore@whitememorial.org) to be included in the Realm group.

### "IF YOU'RE JOINING US ONLINE..."

When you hear the phrase, "If you're joining us online," it highlights the vital behind-the-scenes A/V crew that works faithfully every week to create high-quality live streams and enhance the in-person worship experience. And, with a significant on-line presence every Sunday, this ministry is crucial to the vibrancy and outreach of our church.

**Now, we're inviting you to be part of it as an A/V Volunteer.**

Whether you're a youth or a retiree or anywhere inbetween, we need volunteers who are committed and ready to learn. You'll help with cameras, sound, and/or visual presentations to make worship come alive.

**No experience? No problem.**

We'll provide all the training you need, and you'll gain valuable skills and confidence along the way. The time commitment is up to you. Serve once a month or every couple of weeks—whatever fits your schedule. Right now, we are looking for volunteers for the Main Hall but once Sanctuary renovations are complete we'll need volunteers there, too.

**Next step?**

If you're detail-oriented, love learning new things, and want to make a real difference in how our church connects with people, this is for you. Join a team that's creative, essential, and deeply rewarding. To learn more and sign up for training, contact Gabe Spivey at [gspivey@whitememorial.org](mailto:gspivey@whitememorial.org) or 919-834-3424, ext. 250.

## HEALING PRAYER

Wednesday | June 10 | between 1:30 - 3:30 p.m. | Chapel

Healing Prayer is a form of intercessory prayer focusing on an individual's mental, emotional, physical and spiritual needs to provide a sense of balance and facilitate self-healing. Healing Prayer sessions are held in Davidson Chapel and usually last 20 to 30 minutes. If you are interested in experiencing a healing prayer session on Wednesday, June 10 between 1:30-3:30 p.m., please contact Mary Ann Turner at [maturner2.mat@gmail.com](mailto:maturner2.mat@gmail.com).



## ANGEL FOOD MINISTRY - FOOD FREEZER NEEDS YOUR HELP!

WMPC's Angel Food ministry provides meals for members and friends experiencing medical challenges, welcoming a new baby, facing

transportation difficulties, or going through other times of need. As we enter the slower summer season, the Angel Food freezer is running very low.

We are asking volunteers to help by preparing or purchasing casseroles, labeling and freezing them, and delivering them to the Angel Food freezer on the first floor of the Ross Building. If you have any questions, please contact Martha Grove Hipskind at [mghipskind@whitememorial.org](mailto:mghipskind@whitememorial.org).

Can't cook? Consider delivering meals for our church members in times of need. Contact Blair Hughes, [cbehughes@gmail.com](mailto:cbehughes@gmail.com) for more information.

## OUTREACH KNITTING GROUP

Tuesday | June 2 | 9:30 a.m. | R400

Gather around and enjoy fellowship and friends while knitting and crocheting the first Tuesday of each month at 9:30 a.m. in R400. Everyone is welcome to join us for coffee and lots of conversation. Any questions call Faye Senter, 919-805-0897 or [fsenter@bellsouth.net](mailto:fsenter@bellsouth.net).

## OUTREACH SEWING GROUP

Monday | June 15 | 9:30 a.m. - noon | C200

The Outreach Sewing Group meets the third Monday of the month from 9:30 until noon in C200. After a morning of sewing, we treat each other to a yummy homemade lunch. You don't need to be an expert seamstress to join us, only basic sewing skills are needed. Come join us for sewing and fellowship!

## PET LOSS SUPPORT GROUP

Thursdays | 7:00 - 8:30 p.m. | C300

A recently formed pet loss support group has begun meeting on the WMPC campus. The Triangle Pet Loss Support Group meets each Thursday at 7:00 - 8:30 p.m. in C300. Anyone who has lost a companion animal is welcome to come to the group. Any questions about the group can be directed to its facilitator, Rev. Jonathan Sherrod at [cjonathansherrod@yahoo.com](mailto:cjonathansherrod@yahoo.com).



## OUTREACH NEWSLETTER

The Outreach newsletter is taking a hiatus over the summer and will return in September! If you'd like to be added to the mailing list, contact Laura Rolston at [lrolston@whitememorial.org](mailto:lrolston@whitememorial.org).

## OPPORTUNITIES TO VOLUNTEER THIS MONTH:

- [Shepherd's Table](#)  
Wednesday | June 3 | 10:00 a.m.
- [Note in the Pocket](#)  
Every Wednesday & Thursday | 1:30 - 3:30 p.m.  
Join fellow WMPC friends for a fun time sorting clothes to share with neighbors in need. Questions? Contact Sherri Miller at [millerauktwo@gmail.com](mailto:millerauktwo@gmail.com).



Many Churches, One Mission:  
**Feeding Our Neighbors**

OBERLIN ROAD CHURCHES

## DRIVE-THRU FOOD PANTRY

SATURDAY, JUNE 20 | 10 AM - NOON

### WHAT TO DONATE & HOW TO VOLUNTEER

**MOST NEEDED ITEMS:**  
Non-perishable food donations like Peanut Butter · Canned Tuna · Beans  
Raisins · Nutri-Grain bars · Fruit Pouches

**HOW TO DONATE:**  
Drop non-perishable food items off in the red bins in the Outreach Room OR scan [Amazon QR code](#) for items to be directly delivered to the church OR write a check to the church and in memo line add 'Oberlin Road Food Pantry'



**HOW TO VOLUNTEER:**  
If you'd like to help, please contact Ruth Landers at [ruth@landers.me](mailto:ruth@landers.me).

**Fri, June 19 | 10:30 a.m. - noon:**  
Meet at WM to load donations for Wilson Temple Baptist Church

**Sat, June 20 | 8:45 a.m.:**  
Meet at Wilson Temple Baptist Church to assemble pantry bags and deliver to St. John's Baptist Church

**Sat, June 20 | 10:00 a.m. - noon:**  
Meet at St. John's Baptist Church to distribute food



### 'POP-UP' CHAIR YOGA

Come join us as we offer a few 'pop-up' classes until we resume in September. Chair yoga is a practice of gentle stretches, meditation, and movement with breath. Many postures are beneficial to those who spend time sitting at a

desk. This practice does incorporate some standing postures and balance but can be modified to be done entirely in a chair. A mat or towel is optional.

**POP-UP CHAIR YOGA**  
Wednesdays | 10:00 - 11:00 a.m. | C200  
July 15 & 29 and August 12 & 26  
\$8 per class or \$20 for a 4-class pass

For questions about Yin Yoga or Chair Yoga contact Margie Mould, class instructor at [mmould@bellsouth.net](mailto:mmould@bellsouth.net).

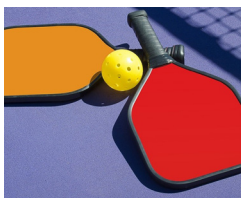

### PICKLEBALL

Join the fun! We offer two opportunities to play each week, Monday and Wednesday (and the occasional Friday), 2:00-4:00 p.m. in Pickard Hall. Paddles and balls are available for use.

### GENTLE YOGA

Gentle Yoga is designed for aging bodies. Movement is slow and mindful. Students must be able to get up and down on their mat. A yoga mat or blanket is required. \$10 per class. Class meets on Tuesdays at 8:30 a.m. in C200. Contact Beth Robinson at [elizabeth.robinson44@gmail.com](mailto:elizabeth.robinson44@gmail.com) for more information.



### T'AI CHI FOR EXERCISE

T'ai Chi is a gentle art that is physically rewarding and mentally stimulating, and brings a feeling of well-being, as well as relaxation, improved balance, and coordination. For more information, contact Honey Music at [honeyjmusic@gmail.com](mailto:honeyjmusic@gmail.com). Class meets on Mondays from 5:30-6:50 p.m. in Pickard Hall. Classes are \$8.00 per class.



## IS LIFE A STRUGGLE RIGHT NOW?

Do you feel like part of your life is a continual challenge, filled with one problem after another?

Or maybe one problem is taking over your life. Would someone to walk with you on your journey to provide companionship and support be helpful? Stephen Ministers are trained to be and want to be that Christian companion.

Please consider a Stephen Minister as you search for the pieces and peace you need. The relationship and information exchanged is free and confidential, a safe place to say aloud your thoughts and concerns.

To learn how you can receive a Stephen Minister's confidential care, contact Laura Raynor at [lauranraynor@gmail.com](mailto:lauranraynor@gmail.com) or Judy Yates Siker, Parish Associate at [jsiker@whitememorial.org](mailto:jsiker@whitememorial.org)

*"Bear one another's burdens, and in this way you will fulfill the law of Christ."*

- Galatians 6:2



stephen  
MINISTRY

# VBS 2027

Save the week for a SUPER time!

Vacation Bible School

June 14 - 18, 2027

For 3-year-olds (by Aug. 31, 2026) through 5th Graders

Directors: Nancy Benninger (nmpeterson@gmail.com) and Anne Enberg (anne.w.enberg@gmail.com)  
Staff: Lynn Springfield (lspringfield@whitememorial.org)

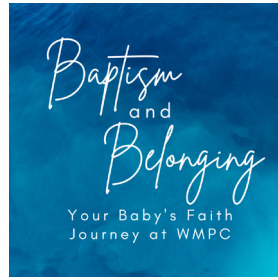

## BAPTISM AND BELONGING: YOUR BABY'S FAITH JOURNEY AT WMPC

Sunday | June 14  
9:30 - 10:30 a.m. | R400

*Baptism and Belonging* is a workshop for parents of children under three who would like to present their children for Baptism.

In this workshop, parents learn about the significance of the Sacrament of Baptism, go over logistical details, connect with fellow parents, and get an overview of a child's faith journey at WMPC. Expectant parents are also invited to attend. Register: [whitememorial.org/register](http://whitememorial.org/register).



WMPC YOUTH

## CONGRATULATIONS TO OUR 2026 GRADS ON JUNE 7

Graduation Breakfast | 9:30 a.m.

For high school seniors and their parents and siblings. Registration required.

Worship | 11:00 a.m. | Main Hall

To honor our graduating seniors.

## RECOGNIZING OUR COLLEGE GRADUATES

We will recognize our college and master's graduates in the bulletin on Sunday, June 28. If you would like your graduate to be included, please email Kaitlyn Thornton at [kthornton@whitememorial.org](mailto:kthornton@whitememorial.org) and include the name, degree, institution, and their relationship to WMPC.



Prayer

First - fifth graders had fun exploring the Fruit of the Spirit in Rotation Stations!



Games



Music



Art



Science



Drama

# Congratulations to the Graduating Class of 2026!

PLEASE JOIN US IN CONGRATULATING THIS YEAR'S HIGH SCHOOL SENIORS!

Eliza Allen  
Courtney Ange  
Mary Eliza Angley  
Jane Claire Ashby  
Katie Barger  
Lainey Beamish  
Harrison Botzis  
Maddie Cannon  
Hayden Chiavetta  
Henry Conover  
George Council  
Hayden Crowther  
Reese Dobek  
Landon Douek  
Wicki Dunlap  
Grady Edwards  
Sofie Engell  
Ryan Fairlee  
Emory Kate Farnham  
Haylee Ferrell  
Martha Godwin  
Elle Graham  
Melissa Graham  
Gabe Hajj  
Jonah Hanson  
Tam Holthouser  
Anna Scott Horton  
Lewis Jennings  
Wade Jennings  
Elise Jones  
Thomas Jordan  
Finley King  
Adeline Layton  
Addie Leake  
Christopher Long  
Grey Lund  
Gus Mangum

Sam McCandless  
Grimsley McNairy  
Connor Mullins  
Luke Obernesser  
Penny Oliver  
Stella Olson  
Preston Perry  
Hale Pulsifer  
Taylor Pulsifer  
Alex Reams  
Catherine Robertson  
Sydney Ruerup  
Izzy Sallade  
Thomas Schmidt  
Lauren Schottmiller  
Hamilton Sloan  
Hudson Smith  
Katherine Stubbs  
Mary Lyon Stubbs  
Smith Summerlin  
Libby Hunt Taylor  
Will Tinnesz  
Sadler Tracy  
Owen Treadway  
Adeline Turner  
Gray Veit  
Mary-Everett Wahler  
Sarah-Beth Wahler  
Addison Wallwork  
Kate Weston  
Reid Wilson  
Will Wilson  
Jay Worley  
Jake Wright  
Robert Wright  
Claire Wojoski  
Grayson Younger

# Welcome to WMPC!

**BELIEVING & BELONGING @ WMPC CLASS  
MAY 10, 2026**



## LINDSEY AND ROBERT BARNES

Lindsey and Robert join by Certificate of Transfer from First Presbyterian Church, Rocky Mount, NC. Their child, William, is 15 months old.

## REGHAN AND ROBERT BATES

Reghan joins by Certificate of Transfer from First Presbyterian Church, Wilson, NC. Robert joins by Certificate of Transfer from Edenton Street United Methodist Church.

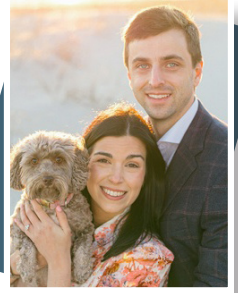

## ANNA AND SAMUEL BRYAN

Anna and Samuel join by Certificate of Transfer from St. Michael's Episcopal. Their child, Cameron, is three.

## KATIE AND ROB BUNDY

Katie and Rob join by Certificate of Transfer from Plymouth Church, Brooklyn NY. Their child, Amelia, is six.

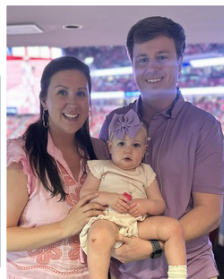

## LAUREN AND PAYNE ELLER

Lauren joins by Reaffirmation of Faith. Payne joins by Certificate of Transfer from Edenton Street United Methodist Church. Their child, Caroline, is 18 months old.

# MEET OUR NEW MEMBERS

## ANNA AND SHAWN MURRAY

(photo not available)

Anna joins by Reaffirmation of Faith and Shawn by Profession of Faith. Their children are Vivienne, 13 and Sullivan, 11. Her brother, Will Bowen is a WMPC member.

## BROOKE SIMPSON

Brooke joins through Profession of Faith. Brooke's husband is Dillon, and their child, Henry, is 18 months old. Her parents, John and Judi Sierra, are WMPC members.



## MEGAN SINGLETON

Megan joins through Profession of Faith. Her child, James, is 11.

## LINDSEY ZEMAN

Lindsey joins through Reaffirmation of Faith. Her husband is Kevin, and two children are Benjamin, nine, and Andrew, four.



The next Believing & Belonging @WMPC classes for prospective members will be Fall 2026. For more information, contact Lindsay Dew at (919) 834-3425, ext. 270, or [ldew@whitememorial.org](mailto:ldew@whitememorial.org).

# 06 menu

## SUMMER MEALS TO-GO!

**Every Wednesday & Thursday from June 17–July 30 (Except July 1 & 2)**

### REGISTER

[whitememorial.org/register](http://whitememorial.org/register)

**Take a break from cooking this summer and order our delicious summer to-go meals.**

- **No Walk-In Meals**
- **Reservations must be made by 11:00 p.m. the Sunday prior.**
- **Payment must be online. No cash accepted.**
- **Adult Meal: \$10.00; Child Meal: \$6.00**
- **Pick-up between 4:00–6:00 p.m.**

### SUMMER MEALS TO GO

#### **Wednesday, June 17**

BBQ Chicken with Red Beans & Rice

#### **Thursday, June 18**

Pork Chops with Mashed Potatoes

#### **Wednesday, June 24**

Swedish Meatballs with Egg Noodles

#### **Thursday, June 25**

Ham and Potatoes Au Gratin

#### **Children's Meals**

**Wednesday:** Chicken Nuggets, Mac & Cheese, Apple Sauce and Cookies

**Thursday:** Grilled Cheese, French Fries, Fruit Cup and Brownie

## upcoming events

#### **SUNDAY, JUNE 7**

Graduation Sunday

#### **SUNDAY, JUNE 14**

Baptism & Belonging

#### **SUNDAY, JUNE 14 - SATURDAY, JUNE 20**

Appalachian Service Project (ASP)

#### **THURSDAY, JUNE 18 - SUNDAY, JUNE 21**

Middle School Massanetta Youth Conference

#### **SATURDAY, JUNE 20**

Oberlin Road Churches Drive-Thru Food Pantry

#### **MONDAY, JUNE 22**

All Are Welcome

#### **FRIDAY, JULY 3**

Church Facilities Closed for 4th of July

#### **SUNDAY, JULY 5**

One worship service in Main Hall at 9:30 a.m.

#### **SATURDAY, JULY 18**

Oberlin Road Churches Drive-Thru Food Pantry

#### **SUNDAY, JULY 19 - SATURDAY, JULY 25**

Montreat Youth Conference

#### **FRIDAY, AUGUST 14 - SUNDAY, AUGUST 16**

Montreat Women's Connection

#### **SUNDAY, AUGUST 16**

Blessing of the Backpacks

#### **SATURDAY, AUGUST 22**

Oberlin Road Churches Drive-Thru Food Pantry

#### **SUNDAY, AUGUST 30**

Sunday School Leaders' Orientation

#### **MONDAY, SEPTEMBER 7**

Church Facilities closed for Labor Day

#### **SUNDAY, SEPTEMBER 13**

Kickoff Sunday