

# O Lord My Rock And My Redeemer

Nathan Stiff

Key - D

Tempo - 64 | Time - 4/4

## VERSE 1

**D** **A** **G**  
O Lord my Rock and my Re - deemer

**D** **G** **A**  
Greatest treasure of my longing soul

**D** **A/C#** **Bm**  
My God like You there is no other

**G** **A** **D**  
True de - light is found in You a - lone

**G** **Bm** **A**  
Your grace a well too deep to fathom

**G** **Bm** **A**  
Your love ex - ceeds the heavens' reach

**D** **A/C#** **Bm** **A** **G**  
Your truth a fount of perfect wisdom

**D** **A** **D** **A/C#** **G**  
My highest good and my unending need

## VERSE 2

**D** **A** **G**  
O Lord my Rock and my Re - deemer

**D** **G** **A**  
Strong de - fender of my weary heart

**D** **A/C#** **Bm**  
My sword to fight the cruel de - ceiver

**G** **A** **D**  
And my shield a - gainst his hateful darts

**G** **Bm** **A**  
My song when enemies sur - round me

**G** **Bm** **A**  
My hope when tides of sorrow rise

**D** **A/C#** **Bm** **A** **G**  
My joy when trials are a - bounding

**D** **A** **D** **A/C#** **G**  
Your faithful - ness my refuge in the night

VERSE 3

**Bm** **A** **Em**  
O Lord my Rock and my Re - deemer

**Bm** **G** **Em**  
Gracious Savior of my ruined life

**Bm** **A/C#** **Em**  
My guilt and cross laid on Your shoulders

**G** **A** **D**  
In my place You suffered bled and died

**G** **Bm** **A**  
You rose the grave and death are conquered

**G** **Bm** **A**  
You broke my bonds of sin and shame

**D** **A/C#** **Bm** **A** **G**  
O Lord my Rock and my Re - deemer

**D** **A** **D** **A/C#** **G** **D**  
May all my days bring glory to Your Name

CCLI Song # 7096627

© 2017 Sovereign Grace Worship

For use solely with the SongSelect® Terms of Use. All rights reserved. www.ccli.com

CCLI License # 210772

# O Lord My Rock And My Redeemer

Words and Music by  
Nathan Stiff

♩=64

VERSE 1 & 2

D A G



1. O Lord, my Rock and my Re - deem - er, great - est  
 (2. O) Lord, my Rock and my Re - deem - er, strong de -

3 D G A D A/C#

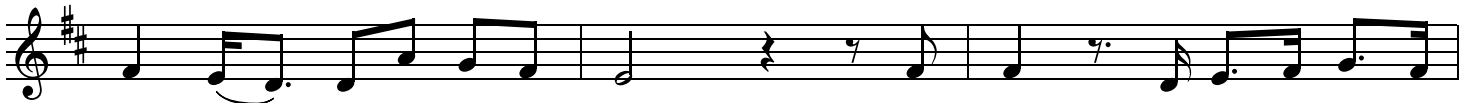

trea - sure \_ of my long - ing soul, my God, like You there is no  
 - fend - er \_ of my wea - ry heart, my sword to fight the cruel de -

6 Bm G A D



oth - er. True de - light is \_ found in You a - lone. Your  
 - ceiv - er and my shield a - gainst his hate - ful \_ darts, my

9 G Bm A G Bm

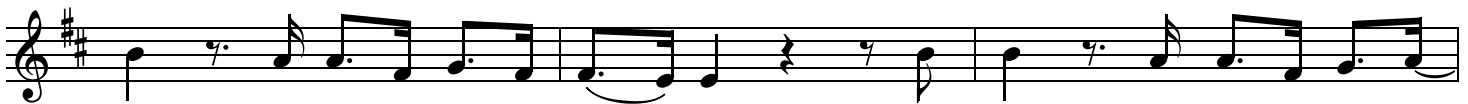

grace, a well too deep to fath - om, Your love ex - ceeds the heav - ens' .  
 song when en - e - mies sur - round \_ me, my hope when tides of sor - row .

12 A D A/C# Bm A G



\_ reach; Your truth, a fount of per - fect wis - dom, my high - est  
 \_ rise, my joy when tri - als are a - bound - ing, Your faith - ful -

15      D                  A                  D                  A/C#      1. G      2. G

good,      and my un-end - ing need.      2. O      3. O  
-ness,      my re - fuge in the night.

VERSE 3

19      Bm                  A                  Em                  Bm                  G

Lord,      my Rock and my Re - deem - er,      gra-cious Sav - ior \_ of my ru - ined

22      Em                  Bm                  A/C#                  Em

life,                  my guilt                  and cross laid on Your shoul - ders,                  in my

25      G                  A                  D                  G                  Bm

place      You suf - fered, bled, and \_ died.      You rose,      the grave and death are

28      A                  G                  Bm                  A

con - quered.      You broke      my bonds of sin and \_ shame.      O

31      D                  A/C#                  Bm                  A      G

Lord,                  my Rock and my Re - deem - er,                  may all my

33      D                      A                      D                      A/C#                      G                      D

days      bring glo - ry to      Your Name.