Thailand Leper Ministry

Harbor Evangelism International Home Office: PO Box 392, Apison TN 37302
Contacts: harbor316@aol.com mitchtillman316@yahoo.com www.harborevangelism.com
Home Office: 731-376-1453

Friends in Christ, November 2020

We thank you for your continued support and prayer for the Thailand ministry as God leads us to nurture and grow the work that my Dad started many years ago. We cannot neglect the opportunity that God has given us in using this solid foundation to continue building on in northern Thailand.

As you know we have updated the leper home and remodeled and repaired the rooms and grounds of the home and church. When we began serving there last year, we had 6 lepers total and now we have 11 lepers which include poor elderly people that did not have a home. Most all our new residents have never been reborn in Christ. We ask that you continue to pray for them and their salvation. All our folks must attend daily Bible Study and prayer in order to live in our home. We pray that God will open their hearts and ears to the Gospel. We invite other people in the village to daily Bible and have had some attending. Our desire is to grow a church of saved souls in this compound. I believe that God will make this happen. This ministry may seem small compared to our Mongolian works, but I genuinely believe that God has big things in store for Thailand and His ministry. Please keep praying and let us see what God will do.

Luke 15:10 Likewise, I say unto you, there is joy in the presence of the angels of God over one sinner that repenteth.

Daily Bible above and our pastor at right.

Harbor Evangelism International Reaching Thailand and Mongolia
Support and Contact: HEI, PO Box 392 Apison TN 37302 Phone# 731 518 6582 harbor316@aol.com
www.harborevangelism.com mitchtillman316@yahoo.com

Dear Friends in Christ, November 2020

We greet you in the name of our Lord Jesus Christ. We are hoping you are staying safe and joyful even in these difficult times. We are doing well and have been blessed with good health and peace in our Lord.

We are continuing with our church plant in the capital city of Ulaanbaatar. We thank the Lord for the zeal and determination of these young Mongolian's that we are serving with. We do have the new building and are reaching out with our continued English lessons. We are doing other things like visiting people, witnessing and inviting, but our main tool we use to reach the lost are English classes.

We have several classes per week in our church that is located outside the city and will move the lessons to our new location as soon as we have it furnished and ready for church meetings and English lessons. The English classes are filling up with young, unsaved college students that are eager to learn English. We share the Gospel all through the classes and lead them to the cross. We pray many will be saved and give us a good start for a new group and Church. We ask that you help us by praying that the Lord will use us to many come to Christ. Pictured above is one of our classes lead by Tengis.

We also just signed a one-year contract to show the 180 anti-abortion movie on a cable channel that is exclusively for the Gobi. The network is called the Shepherd Chanel which (shepherd) refers to Mongolian sheep herders. This movie contains the Gospel at the close and this is a blessing to be able to broadcast a Gospel message to the people of the Gobi region in a country where this is forbidden. God is allowing us to reach thousands with the salvation message by TV in these last days. We are grateful to you for helping us do this. It will air 2 times per week for 1 year. God is amazing the way he has opened this door.

Our simple prayer requests this month is for growth of our new church plant by the winning of the lost. Pray that God will use the 180 movie to reach deep into the Gobi desert and into the hearts of the lost and many will come to repentance and receive Christ.

Thank you for your partnership with us in the Gospel and we pray that you understand how important you are to us and this Gospel ministry. May God Continue to fill you with his love and peace.

In Christ Love
Tillman Family
Harbor Evangelism International

Mongolian Orphanage Ministry

Harbor Evangelism International, Home office: PO Box 392 Apison TN 37302
Contacts: harbor316@aol.co mitchtillman316@yahoo.com www.harborevangelism.com
Home office: 731-376-1453

November 2020

Friends in Christ,

We are going to attempt to have monthly updates on our Orphanage containing all the news and prayer request.

We took in 2 new children this past month. One of the children was a 4-year-old girl. She was left abandoned on the street of downtown Ulaanbaatar and was found by the local police and brought to our home. She was scared and looking for her parents and we are too. But she is loved and well taken care of living in our Orphanage while we search for her family. We also took in a newborn baby boy that was given to us through a woman from one of our prolife centers. The child has been diagnosed with TB and is currently in the local children's hospital. Please remember these two children in prayer.

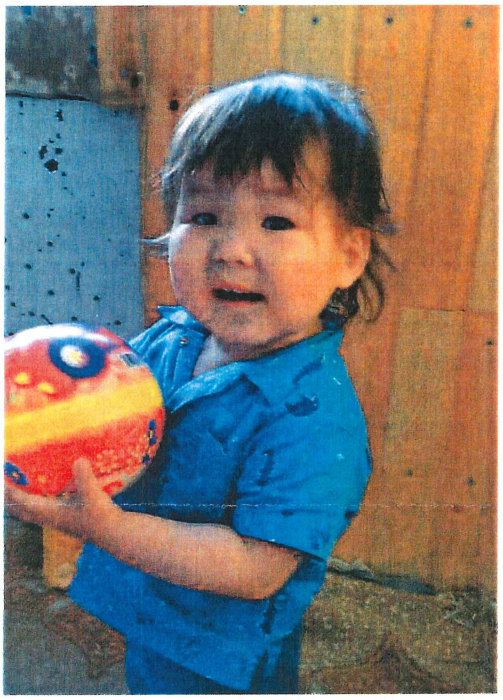

Pictured at left is just one of the 40 beautiful children that we love and care for in our orphanage. We are constantly placing them with new families and taking in new children. We have placed over 200 children and returned hundreds to their extended families in the 15 years that we have been in operation. That task is a full-time job to be able to handle so many cases. God has given us a great Mongolian, Christian lady who has been a blessing to this ministry over the years. But she has decided to retire and spend more time with her family and we now need a new lady to take her place. We ask that you please pray for God to send a replacement for this lady. We need a Mongolian Christian Social Worker in our Orphanage to help find our children good homes. Thank you for your prayer.

We will close in thanking you for your years of support for this Orphanage. We are completely funded by churches in the States and people in those churches. We do not receive any Government assistance. Because of God and your compassion, we can help the fatherless in Mongolia. We appreciate you and pray that our Lord continues to bless you in all you do.

Psalm 82:3 Defend the poor and fatherless: do justice to the afflicted and needy.

Mongolia Pro Life Ministries

Harbor Evangelism International Home Office and Support: PO Box 392, Apison TN 37302
Contacts: harbor316@aol.com mitchtillman316@yahoo.com www.harborevangelism.com
Office Phone: 731-376-1453

Friends in Christ. November 2020

Well our new center is up and running full time. We now have 5 fully operating prolife centers in the Gobi and the city of Ulaanbaatar. Pictured at right is our newest center after being painted and fixed up for service. Just to give you a little of what happened this past month at our newest "Hope of Life" center, we want to share some numbers with you. In one month, we had 68 ladies visit our center and 27 of them chose to keep their babies. All who entered were witnessed to and given literature on salvation and motherhood. God gave us 25 professions of faith out of the 68. We have weekly Bible Studies in 4 centers that 15-20 ladies attend each week in each center. God is using these centers in an amazing way and we are profoundly grateful to Him and you for making this possible.

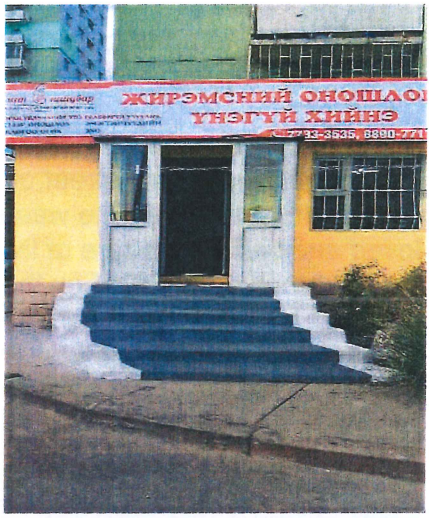

This does not come without our share of attacks by the devil. Shortly after opening the new center one of the local abortion clinics saw our free pregnancy test sign and reported us to the local government. She claimed that we are hurting her business by giving something away free that she charges for. This is the way we attract people in our clinic by giving free test. We are now going through legal maneuvers to take care of this so we can continue to give free test. Please keep this in prayer so we can continue to fill our centers full of lost souls looking for a Savior.

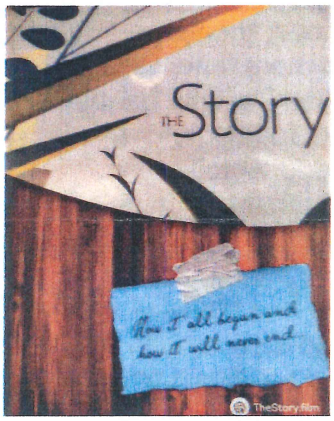

At left is the Gospel Tract we are giving out in all our centers to everyone that enters. If you have never read this tract it is a great one. We have 4000 of them and we believe that the Lord will use them to reach many lost Mongolian girls and women with the truth found only in Jesus.

This is the photo of one of the 25 that prayed to be saved and kept her child that she had planned to murder. That is until she met Jesus and He changed her mind and heart. She is now to new things. She will be a mother and is now a child of the King. Praise the Lord.

Hi friends,
Neal Harbor would like to say Happy Thanksgiving & may this month bring you all many blessings!
Thank you all for your support of $300.00
God Bless you all. In Christ, Leah Kendrick